To-Day's Weather
SHOWERS

The Pittsburgh Gazette.

LATEST NEWS EDITION

VOL. 117. ESTABLISHED JULY 29, 1786. NO. 107. PITTSBURGH, WEDNESDAY MORNING, NOVEMBER 12, 1902.—FOURTEEN PAGES. ONE CENT A COPY.

NEWS SUMMARY

DOMESTIC.

President Roosevelt and Ex-President Cleveland are chief orators at dedication of New York chamber of commerce and banquet following.—Page 1.

Great crowds cheer verdict of not guilty in Molineux murder case.—Page 1.

Dalzell's speakership boom will be formally launched at a dinner to be given in Washington after Senator Quay's return.—Page 7.

Hepburn currency bill finds favor with Bankers' association.—Page 5.

Canon Bouillon, a Canadian Catholic priest, has planned most magnificent cathedral in the world, which he proposes shall be built in New York city.—Page 1.

Six companies representing anthracite coal operators filed with anthracite coal commission replies to the statement of John Mitchell; the answer of President Baer was made public.—Page 7.

Planters hotel scandal in St. Louis results in President Wetmore's resignation.—Page 1.

Nine Lake Michigan steamship companies are preparing to form a $5,000,000 combine.—Page 1.

LOCAL.

Harbison-Walker Refractories Company voted $2,250,000 increase in capital stock, to acquire additional operations with annual output of 45,000,000 fire brick.—Page 14.

C. R. Miller, mechanical engineer of Pittsburgh, has completed a life work in devising a system which produces gas nearly as cheaply as the natural. Pittsburghers form a $1,000,000 company to develop the system.—Page 5.

Supreme court ordered Controller Larkin to pay Highland reservoir contractors, but controller will contest payment in another direction.—Page 10.

Over 112,500 votes cast in this county. Pennypacker's majority will be larger than estimated.—Page 7.

The city campaign of the Citizens party will be conducted by 38 men, one from each ward.—Page 3.

Pittsburgh presbytery of the Presbyterian church voted to indorse creed revision, but will take final action on all the overtures at its December meeting.—Page 11.

Between 25 and 30 telegraph operators discharged by Western Union Telegraph Company last night.—Page 3.

Corporations committee recommends Wabash ordinance to councils, with amendments.—Page 2.

Arley Archey and his wife, May, attempt to work badger game on Morris Mayfield.—Page 3.

Michael Davitt and John Dillon spoke to an enthusiastic audience in Old City hall on the woes of Ireland and the means adopted to end them.—Page 3.

FOREIGN.

Eminent Germans pay high tribute to American Ambassador White at Berlin.—Page 3.

LEGAL.

Supreme court upholds constitutionality of Brooks liquor license law.—Page 9.

United States circuit court convenes.—Page 9.

Attorney Burleigh makes application for release of Dr. Ellis Duncan.—Page 9.

SOCIAL.

The complete list of attendants at the wedding of Miss Alice Walton and James Harold Childs next Wednesday, announced.—Page 10.

Mrs. John W. Lloyd gave a handsome tea to formally introduce her daughter, Miss Sarah Verner Lloyd.—Page 10.

Mrs. David Stewart entertained in Sewickley in honor of Mrs. Richard Gunn.—Page 10.

Mrs. Wilbur Shenk was the guest of honor at Miss Nellie Bates' afternoon tea.—Page 10.

Wedding of Miss Mary Myrtle Brock and William Wells Church of Washington, D. C., in the Emory Methodist Episcopal church, East End.—Page 10.

SPORTING.

The question of an American league franchise for Pittsburgh will be settled this week.—Page 8.

Yale's team is in bad shape, as some of the star players are badly overtrained.—Page 8.

The Lakeside winners: Sarah, Maxim, Hoodwink, Mattie Spencer, Dr. Stephens, Brockston and Pirates Queen.—Page 8.

The winners at Bennings: Emshoe, Athlana, Mosketo, Pittacus, Blackstock, and Lady Sterling.—Page 8.

FINANCIAL.

Amalgamated Copper and Sugar break to the lowest prices of the year, and the general market closed weak.—Page 12.

Forced liquidation in the local stock market broke prices at the close of the market.—Page 12.

WIRELESS MESSAGES ACROSS ATLANTIC

NEW YORK, Nov. 12.—(Special.)—A special from Rome to the Sun says: The ministry of marine has received a dispatch from the captain of the Italian cruiser Carlos Alberto, which was placed at the disposal of Signor Marconi for wireless telegraph experiments, and which is now at Sydney, Nova Scotia, saying the ship daily communicated by means of the Marconi system with the station at Cornwall, England, throughout the voyage and also after entering the port of Sydney.

READING TAKES BACK ALL UNDER BOSSES

SHAMOKIN, PA., Nov. 11.—All underbosses who went out with the pumpmen and engineers during the recent strike were reinstated today at the Philadelphia and Reading Coal and Iron Company's collieries in the Shamokin, Mt. Carmel, region. One thousand miners are still idle here because of mines not being in good working condition.

Philadelphia Plurality 96,098.

PHILADELPHIA, PA., Nov. 11.—The official count of last Tuesday's election in Philadelphia county was completed today. The total vote for governor was: Pennypacker, R., 171,006; Pattison, D., 74,908; Swallow, P., 1,639; Adams, S. L., 2,127; Slayton, S., 1,781.

Seventy Rescued From Shipwreck.

WELLINGTON, N. Z., Nov. 11.—The steamer Zelandia has picked up one boat and two rafts from the wrecked British steamer Elingamite, carrying 70 persons. Three boats from the Elingamite are still missing.

TODAY'S AMUSEMENTS.

ALVIN—"The Sleeping Beauty and the Beast," at 2:15 and 8:15 p. m.

NEW GRAND—New stock company in "Christopher, Jr.," at 2:15 and 8:15 p. m.

BIJOU—Andrew Mack in "Tom Moore," at 2:15 and 8:15 p. m.

DUQUESNE—George Monroe in "The Doings of Mrs. Dooley," at 8:15 p. m.

EMPIRE—"Colorado," at 2:15 and 8:15 p. m.

ACADEMY—New York Stars Specialty Co., at 2:15 and 8:15 p. m.

AVENUE—Cora Tanner and 30 other people in pennied continuous vaudeville 1:30 to 10:30 p. m.

CHEERS GREET JURY'S VERDICT OF NOT GUILTY

Roland B. Molineux's Great Battle for Life Won at Last.

JURORS ARE OUT BUT FEW MINUTES

On First Ballot Each Votes to Acquit Man Accused of Adams Murder.

GENERAL MOST AFFECTED

THE PITTSBURGH GAZETTE BUREAU, Herald Building, Herald Square, NEW YORK, Nov. 11.

Roland Burnam Molineux was acquitted today of the charge of murdering Mrs. Katherine J. Adams. The jury cast just one ballot. When the tickets were examined each was found to read "Not guilty."

There was no discussion. The jurors said no discussion was necessary, as they were decided in their opinion long before they retired.

Neither the wife nor mother of the defendant was in court.

For a half hour after the verdict was announced Molineux and his father, Gen. Edward L. Molineux, were besieged with persons who wished to congratulate them. A crowd waited in front of the Criminal Courts building and in front of the Tombs, and as Molineux and his father departed cheered enthusiastically. Former Gov. Black was cheered by the crowds for the successful defense of Molineux.

Molineux was driven straight to the home of his father, at No. 117 Fort Greene place, Brooklyn, where he was lovingly greeted by his mother and a score or more of old family friends. A multitude of persons stood outside the house all the evening.

Wife There to Greet Him.

Mrs. Roland B. Molineux left the Murray Hill hotel soon after the verdict was reached and went to the Molineux home, where she joined her husband. This was their first meeting since the trial began, and the expression of affection was said to be very impressive.

Harry Cornish made a bitter attack upon Judge Lambert and Mr. Black, and declared that he would shortly issue a statement explaining some features of the case that had not yet become public. The two trials of the case has cost the county $255,000.

The morning of the last day of the trial was devoted to the summing up by Assistant District Attorney Osborne. Molineux sat calmly through it all, but his father was plainly affected by the severe arraignment of his son.

At the opening of the afternoon session Judge Lambert began his charge to the jury. The judge summed up the admitted facts in the case, the sending of the package from the general postoffice, its receipt at the Knickerbocker Athletic club and its administration to Mrs. Adams by Cornish, who received it at the club.

Fact State Must Prove.

"It is necessary," he said, "for the state to prove that the defendant sent this package, that it was received by Cornish and innocently administered to Mrs. Adams before you can find this defendant guilty. It is for you to say if the necessary evidence has been submitted.

"One of the most important efforts of the prosecution has been to connect this defendant with the address on that poison package. The state has attempted to do that by witnesses from banks and by witnesses presented to you as handwriting experts. It is contended by the prosecution that the defendant wrote that address. Unless that is proven the defendant cannot be convicted of any crime. So you see that is the central portion of the evidence. That is a fact the state is compelled to prove."

Coming to the consideration of the bottle holder in which the poison was sent, Justice Lambert said that Miss Miller and Huff agreed that Molineux was not the purchaser.

Witnesses in Corroboration.

"The prosecution claims," said he, "that the occurrences as related by Mr. Huff of the purchase of the bottle-holder are improbable. The defendant claims that whatever view you may take of its probabilities it is a fact that he and Miss Miller corroborate each other. Miss Miller told you there was but one holder in that store."

Justice Lambert explained to the jurors that it was their province to consider the value to be put on the testimony presented regarding the time of the purchase of the bottle.

"But," he said, "it is my duty to tell you that no evidence has been presented here to connect this defendant with the holder. At the same time, you are at liberty to consider the contention of the people in connection with the other circumstances presented to you."

Justice Lambert declared that the agreement made by Koch, the letter-box man, to sell his story exclusively to receive his pay when he swore in the actual trial to the truth of his story, was a felony.

Right to Point Out Murderer.

"Another branch of this case to which I desire to refer is this: The defendant had a perfect right to try and point out the man he believes to be guilty of the crime of which he stands accused, but he is not bound in his own defense to present sufficient evidence to convince you of that other guilt. He is entitled to the benefit of any doubt he may arouse."

The jury retired at 3:15 p. m. In exactly 13 minutes word was brought to the court room that a verdict had been reached. Court officers shouted for order and a hurry call was sent for Justice Lambert, who was not to be found in his chambers. It was 3:28 when the notice was received and it was 3:45 when Justice Lambert took his seat. Molineux, who had been brought into court on the first notice from the jury room, sat calm and confident as ever. Barlow S. Weeks, of his counsel, leaned across the rail and whispered to him:

"It's all right. The time tells us that."

Was Always Confident.

"I never doubted it," Molineux replied. The old general was far more agitated than his son, and it was evident that the suspense was very hard upon him.

As soon as Justice Lambert took his

Continued on 2d Page, 2d Column.

ALL TRIBUTARIES MUST GIVE WAY TO IMPROVEMENT OF OHIO RIVER CHANNEL

Delegates at Parkersburg Propose to Make Demand on Congress for Nine Feet of Water.

PITTSBURGHERS ADDRESS ASSOCIATION CONVENTION

Congressman-Elect H. Kirke Porter Pledges Support for the Movement---James Francis Burke Speaks.

By EDWARD C. SYKES, Staff Correspondent.

Parkersburg, W. Va., Nov. 11.—The convention of the Ohio Valley Improvement association is being attended by 550 delegates, representing towns and cities bordering the entire Ohio river and many tributaries. While many delegates are present to boom the improvement of the streams of less importance than the Ohio, the tip was given out tonight that all tributaries must be sidetracked for the Ohio river. This may cause a hitch among the members of the resolution committee. The impression seems to prevail that the Ohio must be improved first.

Great effort is also to be made to start a special train at Cairo on November 24, and gather up delegates as far north as Pittsburgh on a trip to Washington, where the association will lay before President Roosevelt the resolutions passed by the convention, with the hope

J. B. FINLEY, Chairman of the Entertainment Committee.

that he inserts something in his forthcoming message regarding the improvement of the Ohio river. It is also stated that the date to see the president has been secured. It is thought that the committee on nominations will recommend the re-election of the officers and that Evansville, Ind., will be selected as the next place of meeting.

Parkersburg has been full of excitement all day, and the proposed slack watering of the Ohio is about the only topic discussed. Delegates and bands paraded the streets with the slogans, "Pittsburgh to Panama," "To Cairo via Paducah," "Ask me for information," and other badges pinned to their breasts.

Movement Causes Enthusiasm.

No movement that has been started in recent years has caused such enthusiasm. Col. John L. Vance, president, and Col. E. P. Wilson, secretary of the association, say that the meeting has come up to their fondest expectation, and give all newspapers of the valley credit for making it a success.

When the convention was called to order this morning rain was falling, but at noon the clouds rolled away and clear skies greeted the visitors tonight. There are fully 1,000 strangers in town. About 10 congressment are present, Kentucky being represented by four. H. Kirke Porter of Pittsburgh, congressman-elect, is the only congressman from Western Pennsylvania present.

The delegation from Pittsburgh was increased today by the arrival of James Francis Burke, Capt. John M. Phillips and several others. For three hours this afternoon congressmen from Ohio, West Virginia and Kentucky flooded the convention hall with eloquent oratory, and the applause accorded every speaker was deafening.

Communications and telegrams received by J. B. Finley, chairman of entertainment committee, regretting their inability to be present, were read from Julius Fleischman, mayor of Cincinnati; T. J. Moffet, president of Lumbermen's club, Cincinnati; Senator N. B. Scott, the Hon. John Dalzell, who said he would aid in any manner the bettering of improvements in the Ohio; Gov. George K. Nash, Governor-elect Pennypacker, Gov. W. A. Stone, Senator B. Elkins, Senator J. B. Foraker, Senator Blackburn of Kentucky, the Hon. E. F. Acheson, the Hon. J. J. Gill of Steubenville, Maj. W. H. Bixby, and Col. G. J. Lydecker, United States army. Andrew Carnegie wrote from Skibo castle that he always has favored river improvements, as it is essential to national development. He hoped that the Ohio would be slackwatered.

Dovenor Makes Predictions.

Upon being introduced to the convention, the Hon. B. B. Dovener said that within two years coal would be loaded at Fairmont, W. Va., in barges and coal boats and floated to the markets of the world on an improved Ohio river, having a depth of nine feet of water. He said he was with the people in the great movement to improve the Ohio.

In introducing James Francis Burke of Pittsburgh, Col. Vance referred to him as Congressman Burke. The latter said that if his constituents had been as liberal in sending him to congress as Col. Vance was, he would have been elected. He said that his friends since the election have told him that H. Kirke Porter was the right man to send to congress, and that he (Burke) was too good a man to leave Pittsburgh. "Mr. Porter," said Mr. Burke, "is here and is with you heart and hand in the movement."

He said that everybody was in favor of a free Monongahela and of an improved Ohio. He said that 15,000,000 bushels of coal are now waiting shipment south at Pittsburgh because there is no water in the Ohio river to move it, and that hundreds of empties and many towboats are hugging the banks of the Ohio unable to move because of these conditions. He told the delegates that when they left the convention not to forget that one can go to any part of the world and find products of the brain and the genius of Western Pennsylvania workmen and manufacturers. He said that if the government only provides the money to give the Ohio river a nine-foot stage, Pittsburgh products can be sent to all parts of the world by water. Mr. Burke finished his address by reading a resolution requesting that ways and means be provided to send a delegation to Washington to present to President Roosevelt the demands of the convention for an improved Ohio river. It was referred to the committee on resolutions.

Grosvener Counsels Haste.

Congressman Grosvenor was the next speaker and referred to West Virginia as

Continued on 2d Page, 6th Column.

New Chamber of Commerce of America's Metropolis.

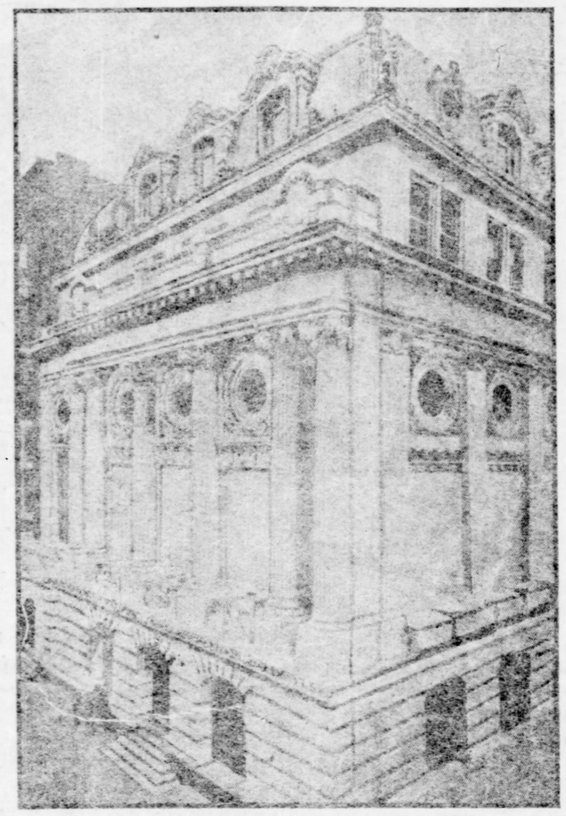

The Splendid Marble Building in Liberty Street, New York, Dedicated Yesterday.

WHOLE WORLD OF COMMERCE SENDS GUESTS TO HONOR NEW YORK'S NEW CHAMBER

President Roosevelt Is the Chief Orator at Banquet and Ex-President Cleveland Makes an Address.

EACH RECEIVES OVATION FROM FINE ASSEMBLAGE

Great Growth of American Trade and Stimulus Given by Business Organization in Metropolis Theme of Address of Both Statesmen.

[BY ASSOCIATED PRESS TO THE GAZETTE.]

New York, Nov. 11.—With the president and a former president of the United States as its guests of honor, and with representatives of foreign governments and other distinguished persons present, the New York chamber of commerce formally dedicated its building in this city today. The new building, a handsome structure of white marble, is situated in Liberty street, between Nassau street and Broadway.

The celebration concluded tonight with a banquet at the Waldorf-Astoria at which the leading feature was an address by President Roosevelt.

The proceedings this afternoon were opened with a prayer of dedication by the Rev. Morgan Dix, rector of Trinity church. An address of welcome by Morris K. Jessup, president of the chamber, followed, and then the oration of the day was delivered by former President Grover Cleveland.

When Mr. Cleveland rose to speak he was greeted with loud cheers from the assemblage and several times in his speech he was interrupted by applause. He said in part:

Story of Good Works.

It need not surprise us if the popular estimate of this business organization should fail to take into account all that it has done to promote high and patriotic purposes not always related, in a narrow sense, to commerce. No associated body of our citizens felt more deeply and effectively the throbbing of patriotism and devotion to country when our government was threatened by armed rebellion; its protest and aid was immediately forthcoming when, afterward, an insidious attack was made upon financial integrity through an attempted debasement of our currency; from no quarter has a more earnest and insistent demand been heard for the adjustment of international disputes by arbitration; its espousal of the cause of business education among our people has been hearty and practical; it has advocated enlarged reciprocity of business relations between nations and the removal of their vexatious hindrances; and last, but by no means least, it has promptly met with an open hand relieved distress and alleviated disaster. Such incidents as these illustrate the organization's beneficent accomplishments in the advancement of civilization and in furtherance of the improvement of humanity.

Has Done Great Service.

If we justly appreciate what these things mean, we shall realize that commerce has done an immense service to humanity by enlarging within its wide influence the acceptance of the laws of honest dealing among civilized communities and by curbing man's besetting sins of selfishness and greed.

At the conclusion of Mr. Cleveland's address Morris K. Jesup, president of the chamber, announced that President Roosevelt, although reserving his address for the banquet this evening, had consented to say a few words. As President Roosevelt stepped forward to address the chamber the whole assemblage rose and cheered. He spoke as follows:

Mr. President and Gentlemen—As I am to speak to you this evening I shall now simply say a word of greeting to you and to your guests. I have been asked here as the chief executive of the nation and so I can speak, not merely on your behalf, but on behalf of our people as a whole in greeting and thanking for their presence here these representatives of foreign countries, who have done us the honor and pleasure of being present today. (Applause.)

I greet the ambassador (turning to Mr. Cambon) whose approaching departure we so sincerely regret, the ambassador to whom, on his advent we extended such hearty greeting, and especially representatives of those great friendly civilized nations with whom we intend to be knit even closer by ties of commercial and social good will in the future (turning to the Russian and British ambassadors and Prince Henry von Pless).

In Name of People.

And now gentlemen, having greeted your guests on behalf of you, I greet you in the name of the people not merely because you stand for commercial success, but because this body has been able to show that the greatest commercial success can square with the immutable and eternal laws of decent and right living and of fair dealing between man and man.

The demonstration as the president concluded ended with three cheers.

Mayor Low made the concluding address. The ceremonies closed with a benediction by the Rev. Morgan Dix. A luncheon followed. The guests present at the dedicatory ceremonies included the following: Ambassador Cambon from France, Ambassador Cassini from Russia, British Ambassador Herbert, Prince Hans Heinrich von Pless, special representative of the German government; Sir Albert K. Rollit, chairman of the delegation of the London chamber of commerce; Count Raoul Chandon, delegate of the chamber of commerce of Rheims; Mr. Heckmann, vice president of the chamber of commerce of Berlin; Erik Pontoppidan of the chamber of commerce of Hamburg, J. Pierpont Morgan, Levi P. Morton, Secretary Root, Postmaster General Payne, Carl Schurz, Lyman J. Gage, Alfred Moseley and Cornelius N. Bliss.

The day's ceremonies were brought to a close tonight by a banquet given by the chamber in honor of the guests of the occasion. After congratulatory cablegrams had been read by Morris K. Jesup, the president of the chamber, President Roosevelt, delivered the principal address of the evening. The address of the president was followed with close attention and frequent applause, and at its close the assemblage arose and cheered. President Roosevelt said in part:

Guarantee of Upright Dealing.

There is no need of my preaching to this gathering the need of combining efficiency with upright dealing, for as an American and as a citizen of New York I am proud to feel that the name of your organization carries with it a guaranty of both; and your practice counts for more than any preaching could possibly count. New York is a city of national importance, because its position toward the nation is unique and the chamber of commerce of New York must of necessity be an element of weight in the commercial and industrial welfare of the entire people.

This body stands for the triumphs of peace both abroad and at home. We have passed that stage of national development, when depreciation of other peoples is felt as a tribute to our own. We watch the growth and prosperity of other nations, not with hatred or jealousy, but with sincere and friendly good will. I think I can say safely that we have shown by our attitude toward Cuba, by our attitude toward China, that as regards weaker powers our desire is that they may be able to stand alone, and that if they will only show themselves willing to deal honestly and fairly with the rest of mankind we on our side will do all we can to help, not to hinder, them.

Only Honorable Rivalry.

With the great powers of the world we desire no rivalry that is not honorable to both parties. We wish them well. We believe that the trend toward friendship, not hostility, as the normal international attitude. We are glad in deed that we are on good terms with all the other peoples of

Continued on 2d Page, 4th Column.

GROWTH DEMANDS A DEEPER RIVER

Improvement Association to Send Petition to Congress.

NINE FEET WANTED

[SPECIAL TELEGRAM TO THE GAZETTE.]

Parkersburg, W. Va., Nov. 11.—The following resolutions, asking congress to authorize the completion of all dams necessary for a nine-foot stage from Pittsburgh to Cairo, will be presented to the Ohio Valley Improvement association convention tomorrow by the committee on resolutions:

"Whereas, the enormous increase in productive capacity of the Ohio valley has now far surpassed its transportation facilities, both natural and artificial; and whereas, the present condition of our industries demands and their future growth is absolutely dependent upon increased transportation facilities, which, to be of any value to the present generation, must be furnished more rapidly than heretofore; and, whereas, the completion of the present project of providing a six-foot depth of water in the Ohio river, now but barely commenced, will not afford, when completed, adequate transportation facilities owing to the demands of modern and economical methods of transporting freight, especially when increased by the requirements of the commerce which will be developed by the building of the Isthmian canal, now assured;

"Therefore, be it resolved, that we earnestly petition the congress of the United States:

"First, to so improve the Ohio river as to provide a nine-foot draft at low water from Pittsburgh to Cairo;

"Second, to make appropriations for that portion of the river already surveyed, or for which surveys have been authorized, in such amounts as to insure the completion of the improvement within eight years of the passage of the next river and harbor bill.

"Third, to immediately have surveyed and a project prepared for that portion of the river not now surveyed and to provide money in such amounts as to insure its completion within 10 years of the passage of the next river and harbor bill.

"Fourth, to provide for the same depth of water whenever practicable as that provided in the Ohio river, namely, nine feet, in all of its tributaries, for which a definite project for improvement now exists or may in the future be adopted by congress.

"Fifth, to have removed, when shown to be an impediment to safe navigation, all obstructions to the full and free use of the Ohio river and its navigable tributaries."

LORENZ TREATMENT IMITATED IN NEW YORK

NEW YORK, Nov. 12.—(Special.)—The American this morning says: "Dr. Virgil P. Gibney, consulting orthopedist of the New York Hospital for the Ruptured and Crippled, yesterday performed the famous 'bloodless' operation of Dr. Lorenz of Vienna on two little girl patients. One of the operations was said to be so entirely successful that in six months, when the plaster bandages are taken off, the child will be able to walk as well as any other child. The other operation was only partially successful and will be done over again in a few weeks."

ALCOHOL MADE WITH ACETYLENE

NEW YORK, Nov. 12.—(Special.)—The Times this morning says: Producers of alcohol in France are somewhat disturbed, writes Consul Haynes from Rouen, because of a new invention whereby alcohol is manufactured by synthesis by means of acetylene. The Society of Agriculture of the Nord at a recent meeting, declared that this manufacture will ruin the distillation of roots, grains and fruits to the exclusive profit of foreign countries.

THE GRANDEST CHURCH ON EARTH

Catholic Priest Brings the Plans of It to New York for Inspection.

SECOND ST. PETER'S

THE PITTSBURGH GAZETTE BUREAU, Herald Building, Herald Square, NEW YORK, Nov. 11.

Plans for an American St. Peter's, which, if constructed according to the models, should be the most magnificent structure in the world, are placed on exhibition today at the Architectural league. The idea is so colossal that eminent Catholic clergymen are loath to express opinions.

The proposition is to erect in Fifth avenue, in the neighborhood of Seventy-sixth street, a cathedral 500 feet long that will outdo St. Peter's of Rome, both in size and beauty; an edifice that will be a tenth wonder of the world.

Ever since the Roman church began its work in this country it has been the dream of ecclesiastics to build a structure of this sort, something that would be a visible realization of Roman Catholic devotion. It has remained for a Canadian priest to unfold the project.

Canon G. Bouillon, princeroi of the basilica of Ottawa, arrived in New York last Saturday, after having spent eight years in working on the project. His design calls for countless pieces of statuary, both inside and outside of the building, representing saints, angels and other symbolic figures. These are to be of the finest workmanship, and, together with the other embellishments, must cost not less than $10,000,000. The total cost of the structure is placed at $25,000,000, but neither Canon Bouillon, nor the Rev. Father Henry Baudet, head of the Dominican parish house, are prepared to give a definite estimate, as neither is acquainted with real estate values in New York.

MAGNIFICENT THEATER SOON FOR PITTSBURGH

Keith Promises One as Fine as His Philadelphia House If Site Is Found.

THE PITTSBURGH GAZETTE BUREAU, Public Ledger Building, PHILADELPHIA, PA., Nov. 11.

B. F. Keith, whose new million dollar Chestnut street theater was formally opened yesterday, was tendered a banquet tonight by the Pen and Pencil club.

The Gazette correspondent was informed by Mr. Keith that it is his intention, providing he can secure the proper site, to build in Pittsburgh a theater equaling in cost, equipment and luxury of appointment the one here. When it is stated that, with the exception of the Paris opera house, which was not erected by private enterprise but by the French empire, under Napoleon III., Keith's new theater is the finest in the world, it will be realized what is in store for Pittsburgh, providing an available site is found.

Senators on Visit to Territories.

KANSAS CITY, MO., Nov. 11.—United States Senators Beveridge of Indiana, Dillingham of Vermont and Burnham of New Hampshire, members of the subcommittee on territories, passed through here today on their way to make a tour of the territories. Senators Nelson of Minnesota and Heitfeld of Idaho will join the party later.

Laughman—Greevy Nuptials.

ALTOONA, PA., Nov. 11.—(Special.)—Walter Greevy of Pittsburgh, an employe of the Schoen Pressed Steel Company, and Miss Clara Laughman, daughter of Daniel Laughman, a wealthy coal operator of this city, were married tonight at the bride's home by the Rev. J. W. Bain. The groom is a son of City Solicitor Thomas H. Greevy of Altoona.

HOTEL SHAKE-UP AFTER SCANDAL

Manager Takes the Place of the President, Who Was Hit by a Guest.

ILL FEELING SHOWN

[SPECIAL TELEGRAM TO THE GAZETTE.]

St. Louis, Nov. 11.—The directors of the Planters Hotel Company met today and discussed for several hours the circumstances connected with the assault upon Moses C. Wetmore, the millionaire president of the hotel company, Sunday night in the corridors of the hotel, by Peter Arlund, the Louisville broker and promoter, who accused Wetmore of insulting a woman registered as Arlund's wife.

As a result of the meeting, it is said on good authority that Col. Wetmore will resign the presidency, and S. M. Dejung, son-in-law of Mrs. Thompson, who also lives at the hotel, will resign the office of secretary and treasurer of the company. Henry Weaver, present manager of the hotel, probably will be the new president.

Weaver and Wetmore have not been on good terms for some time. Weaver, in an interview today, said he wished the public to distinctly understand that he had been disgusted by conditions prevailing at the Planters' for a long time, and that he was in no way responsible for them, the entire responsibility resting upon the president of the company.

Wetmore refused to discuss the board meeting or to admit that he would resign.

Peter Arlund, who left last night saying he was going to leave the city on a business trip, reappeared at the Planters this morning immaculately attired in frock coat, gray vest and silk hat, but looking flustered and excited. He admitted that the woman he accused Wetmore of insulting was not his wife.

"But that does not change my position a while," he said. "No man can insult any woman who is with me. The fact that Wetmore is a millionaire does not render his action less reprehensible. I have nothing to regret, save the suffering it has brought my wife, who lives in Louisville. As for myself, I am able to stand anything that comes my way.

"I lead a fast life. I have to do it in my business. Such troubles as these are to be expected by men who lead such lives as I am forced to lead. I have no fear that my wife will yield to the persuasions of Col. Wetmore and come to St. Louis to 'confront' me. She and I are in constant telegraphic communication, and I have advised her on every step she has taken."

Peter Arlund, before leaving for Louisville this evening, mailed a challenge to Col. Wetmore to meet him with swords, pistols or guns to settle their differences.

NEARING THE END FOR BUFFALO BILL

OMAHA, NEB., Nov. 11.—(Special.)—"Buffalo Bill" announced today that he had given his last exhibition of his wild west show in the United States. For two years he will tour Europe and will then devote all his time to his interests in the west, which include mines, ranches and a new hotel at Cody, Wyo., and his rough rider college in the same town.

RAILROADS WILL ASK HEALTH CERTIFICATES

DENVER, Nov. 11.—The passenger agents of the Terminal Lines association have voted unanimously for the adoption of a law requiring all invalid passengers to have certificates from physicians stating the kind of disease they have before boarding trains.

JOHNSTOWN LAD DIES OF WOUNDS

SOUTH BEND, IND., Nov. 12.—(Special.)—John Riffle, who was shot here Sunday morning by Earl Nixon, died during the night. His home was in Johnstown, Pa. His relatives have been notified.

TRUST PLANNED ON GREAT LAKES

Nine Steamship Companies Preparing to Enter $5,000,000 Combine.

OWN 37 VESSELS

[BY ASSOCIATED PRESS TO THE GAZETTE.]

Chicago, Nov. 11.—That Lake Michigan will next year be the scene of operations of a ship trust is generally accepted as a fact among vesselmen of Chicago. Three months have passed since the first step toward consolidation of the lake lines was taken, and yesterday it was declared on good authority that all the lines have submitted schedules of their properties to the promoters.

J. H. Graham, president of the Graham and Morton Transportation Company, with headquarters in Chicago, probably will be president of the consolidated companies.

The companies to be merged, with the steamers owned by them, are:

Goodrich Transportation Company, nine steamers.

Barry Bros.' Transportation Company, nine steamers.

Graham & Morton Transportation Company, six steamers.

Dunkley-Williams Transportation Company, four steamers.

Lake Michigan and Lake Superior Company, four steamers.

Northern Michigan Transportation Company, two steamers.

Manitou Steamship Company, one steamer.

Indiana Transportation Company, one steamer.

Peoples Transit Company, one steamer.

It is understood the plan is to make the capital of the combine $5,000,000.

DESECRATED GRAVES MARKED WITH PENCIL

Indiana Ghouls Point Out Nearly Forty More Tombs They Visited.

[SPECIAL TELEGRAM TO THE GAZETTE.]

INDIANAPOLIS, Nov. 11.—Another tour of inspection was taken over all the cemeteries in the southern and southeastern portion of Marion county today, to gain more information about graves reported to have been robbed in that locality.

Five cemeteries were visited and positive information was gained that at least 30 graves in them have been opened, though the names of only eight of those whose bodies were stolen are known. The wooden headboards, as the graves were robbed, were marked with a lead pencil, but the rains have entirely effaced the lines.

At Lick Creek cemetery it was found that the bodies of five men had been taken from their graves, besides those of several whose names could not be ascertained, and disposed of to the medical colleges.

PRESIDENT WILL BE IN PITTSBURGH TODAY

NEW YORK, Nov. 12.—President Roosevelt, who delivered the principal address at the chamber of commerce banquet last night, left the Waldorf-Astoria hotel at 11:15 p. m. for Jersey City. At that place he boarded a special train bound for Memphis, traveling by the Pennsylvania railroad to Pittsburgh. The train left Jersey City at 12:20 a. m.

Revenge on the Eye Doctor.

KANSAS CITY, Nov. 11.—John Scanlon, a former policeman, this afternoon shot and killed Dr. W. H. Kimberlin, a prominent oculist, in the doctor's office. Scanlon then killed himself. He left a note saying, "I did this because he destroyed my eyes."

HOW THE WABASH CAN ENTER HERE

Ordinance Granting the Road Right of Way Adopted by Corporations Committee.

OBJECTIONABLE CLAUSE

Attorney Neeper, for Road, Combatted Reservation by City of Right to Revoke Franchise If Agreement Is Violated.

The corporations committee of Pittsburgh councils last night adopted the Wabash railroad ordinance, after adding a number of minor amendments, and voted to send the bill to councils with an affirmative recommendation. The title of the Pennsylvania railroad ordinance granting a right of way for the proposed new connecting loop, from the main line near the Fifth avenue station in the East End to near the Brilliant pumping station, from which point after connecting with the Allegheny Valley tracks, it will cross the Allegheny river on a new bridge to connect with the West Penn tracks, was read but action on the measure was postponed until Thursday night, owing to the lateness of the hour.

The Wabash company, under the name of the Pittsburgh, Carnegie & Western railroad, is given a right of way through the city from a point at the city line in the Thirty-fifth ward to Ferry and Liberty streets, and for a line along West Carson and East Carson streets to a point near South Twenty-fifth street.

C. S. Crawford had an amendment inserted that the road shall run on elevated structures from Liberty and Ferry streets to the Mt. Washington tunnel in the Thirty-third ward, and from Second avenue, below Ferry street, to a point at the Allegheny river near Fourth street.

Supports on Property Line.

An amendment was adopted providing that the supports of the elevated structure shall be on the property line from Water street to Duquesne way, and on the curb line in Carson street. An amendment was adopted providing that all plans and specifications shall be submitted to the director of public works and councils before the construction is started.

An amendment providing that the company shall use only non-smoke producing fuel for its engines, the city reserving the right to compel the company to install smoke consumers, occasioned considerable debate. An amendment to this effect was presented by J. C. Wasson and was opposed by A. M. Nepper, the attorney for the company, who was present.

Mr. Nepper contended that it would be a hardship upon the company and a great inconvenience to its passengers to stop through trains drawn by engines using bituminous coal before entering the city and attach engines using hard coal or coke.

C. S. Crawford, president of common council, urged the passage of the amendment, disputing the statements of D. V. Crawford that it was impossible to procure a smoke consumer that consumed. The amendment was adopted by a majority of one.

Another Lively Controversy.

A lively controversy ensued over another amendment proposed by M. Wasson. It provides that the city reserves the right, in case the railroad company shall violate any of the stipulations agreed to in the ordinance, to repeal the ordinance and revoke the franchise.

John S. Lambie, president of select council, declared that this amendment was illegal and would not stand a test in court. Attorney Neeper, for the company, spoke against the amendment, stating that it would place the railroad company at the mercy of a corrupt council.

Mr. Neeper claimed that the courts were the only authority that could lawfully deal with a question of violation of contract between the city and the railroad company. He challenged the advocates of the amendment to cite a single enactment of councils or of the legislature which conferred upon a municipality the power to revoke a franchise it had given.

Accepted the Challenge.

Mr. Crawford accepted the challenge and quoted a provision of the ordinance of the Pittsburgh Junction railroad which was passed by Pittsburgh councils in 1889, the language of which was identical with the amendment presented by Mr. Wasson. The amendment was adopted and the ordinance as a whole was approved.

One other amendment providing that the directors of the company shall, within 90 days after the passage of the ordinance, sign and send to councils a resolution accepting the terms of the ordinance and agreeing to it provisions, otherwise, the ordinance shall be null and void, was passed without discussion.

There is no mention in the Wabash ordinance or in any of the ordinances of the Pennsylvania Company, of compensation to the city. After the meeting John S. Lambie and Thomas M. Brown called attention to this fact, and Mr. Lambie declared his intention, when the bill reached select council, to offer an amendment of this nature.

A number of representatives from the Daughters of the American Revolution were present to protest against the passage of the Pennsylvania railroad ordinances and also several property owners from Second avenue, who object to the proposed lowering of Second avenue to permit the Panhandle tracks to cross above the street grade at the Try street crossing.

CARGO OF YELLOW FEVER.

It Arrives at Lima, Peru, and Goes Into Quarantine.

LIMA, PERU, Nov. 11.—(Special.)—United States Minister Wilson, en route to Santiago, Chile, has arrived here on the steamship Guatemala, which has several yellow fever patients on board.

The health authorities have placed the steamer in quarantine for a fortnight, but the healthful passengers were transferred to the transport Santa Rosa to remain under observation 10 days.

Washington County Vote.

WASHINGTON, PA., Nov. 11.—(Special.)—The official count of the vote in this county has just been finished. It shows that Congressman Acheson's plurality is almost 1,500 greater than that of Pennypacker. Pennypacker received 8,498 and Pattison 5,954 votes. Pennypacker's plurality is 2,495. Acheson received 8,515 and Eckert 4,662, while James Cunningham received but 32 votes. John I. Carson for prothonotary led the county ticket with 3,703.

Walter Main's Mother Hurt.

ASHTABULA, O., Nov. 11.—(Special.)—Mrs. Main, the mother of the showman, Walter Main, was seriously injured at Harpersfield, this county, today. While Mother Green, a hill in her horse became frightened and ran away, throwing her out of the buggy.

Capacity Audiences at the Alvin.

"The Sleeping Beauty and the Beast" is doing an immense business at the Alvin theater. Capacity audiences have been in attendance nightly. The stay of the company is limited to this and next week only.

For Over 60 Years

Mrs. Winslow's Soothing Syrup has been used for children while teething. It soothes the child, softens the gums, cures wind colic and is the best remedy for Diarrhoea. Twenty-five cents a bottle. Sold by all druggists.

A MONETARY LOSS RESULTED TO CITY

Failure of School Controllers to Act on Question on November 3.

The Allegheny board of school controllers held an adjourned meeting last night to dispose of unfinished business from the meeting of November 3. The recommendation of the high school committee, awarding the $125,000 bond issue to Farson, Leach & Co. at a premium of $490, was approved, it being the highest bid.

Had there been a meeting on November 3 the bonds would have gone to the J. C. W. Seligman Company at a higher premium, but as a quorum was not present and the bid expired on that date, the company, prompted by a slump in the market, withdrew its bid and asked that its certified check for $5,000 be returned.

There was a disposition on the part of some of the members at last night's meeting to hold the check for at least a month, and A. C. Latimer made a motion to that effect, but later withdrew. He said the check was deposited to insure that the company would take the bonds at its bid and was inclined to believe it had been forfeited, but was shown that the company stood ready till the date expired to fulfill its part, and that it was due to negligence on the part of the controllers in not turning out to the meeting that money was lost. The check was ordered returned.

The action of the local boards in securing teachers for night schools in the First, Second, Fourth, Fifth, Sixth, Seventh, Eighth and Ninth wards was approved and three new teachers were hired, Evelen McDowell and Stella Eber for the Seventh ward, and Lettie E. McKain for the Fifteenth ward. The increase in enrollment raised the allotment of teachers in these two wards.

The recommendation of the public library committee, increasing the pay of the janitor from $18 to $20 a month, was approved, as the janitor is now doing extra work. Superintendent John Morrow informed the controllers that he had made arrangements with one of the pupils to act as assistant in his office at a salary of $20 a month, and his action was approved.

A petition was received from four of the principals, asking that their salaries be made the same as last year. Owing to an amendment to a rule some months ago, their salaries were unintentionally reduced. Mr. Latimer moved that it be placed back at the original figure. President Oliver said it could not be done, without changing the rule referred to, and so ruled. The motion was referred to the committee on rules and regulations.

CHEERS GREET JURY VERDICT OF NOT GUILTY

Continued from First Page.

seat he notified the audience that there must be no demonstration, and then instructed the clerk to put the question to the jury.

"Not guilty," said the foreman, in reply to the formal inquiry.

Molineux, who had been standing to receive the verdict, sank back in his chair. There was a burst of applause, but it was speedily quelled by the court officers. Justice Lambert ordered the court cleared and told the jurors to remain in their seats until it was cleared. Then, after counsel for both sides had congratulated each other and the jury and had thanked the court, Justice Lambert ordered the formal discharge of Molineux.

A crowd of at least 1,000 followed, cheering Gen. Molineux and his son as they left the court room with Messrs. Olcott and Weeks.

Great Ovation for Black.

Former Governor Black, who reached the sidewalk some five minutes later, received an even greater ovation than had greeted Molineux. Gen. Molineux when asked for an expression of opinion on the verdict wrote and signed for all his reporter friends the following:

"The struggle is o'er, the battle done.
And might has lost, but right has won."

From the criminal court building Molineux went to the city prison. In making his way to his old cell, and thence to the front entrance, he traversed a considerable portion of both the old and new prison, and everywhere he went the news of his acquittal went too, and the prisoners cheered him. He even went through the women's department, where there were many who cheered him.

Molineux, accompanied by Gen. Molineux and two of his attorneys, entered a carriage and was driven away. About 3,000 persons, cheering and shouting, surrounded the carriage and greatly delayed its departure. The keepers of the tombs prison came out and shook hands with Molineux, and many people waved handkerchiefs from the windows in the street.

Cecil Molineux, after shaking hands with his brother, stood weeping on the steps of the Tombs. Molineux himself was smiling and jubilant.

JOSEPH OTTEN AND CHOIR WON LAURELS

Concert Led by St. Paul's Organist at Carnegie Music Hall Event of Season.

A gratifying surprise was given those 800 Pittsburghers who last night attended the concert given in Carnegie Music hall by the choir of St. Paul's cathedral, assisted by the Pittsburgh orchestra, under the leadership of Joseph Otten. The concert was for the benefit of the Home of the Good Shepherd, and was distinctly one of the musical events of the year, revealing a truly remarkable ability on the part of the chorus, and reflecting unbounded credit upon Joseph Otten, the talented organist of the cathedral.

Several of the numbers were sung by the chorus without accompaniment and in these the singers were admirably accurate in expression.

As a conductor of the orchestral numbers Mr. Otten showed marked talent. Mr. Otten came here several years ago from St. Louis, where he was recognized as one of the leading choirmasters and orchestra conductors of the west. He has only once before appeared in public here. At Duquesne Garden two years ago he conducted the Pittsburgh orchestra, and with the assistance of a chorus rendered the mass of Perosi, the great priest-musician.

All Going Out; Nothing Coming In.

WHITE HOUSE GUARDS HAVE BEEN DOUBLED

This Precaution Has Been Taken Since Erection of Executive Offices.

THE PITTSBURGH GAZETTE BUREAU,
933 Fifteenth St., N. W.,
WASHINGTON, D. C., Nov. 11.

National and local police authorities have combined forces to throw around the president and his family additional safeguards at the White House and wherever they may journey.

In consequence of the enlargement of the White House and the erection of a new building for the executive offices, the police and secret service force has been doubled since the president and Mrs. Roosevelt resumed possession of the mansion. Picked men from the police department and the secret service will be constantly on duty at the White House proper, and also at the executive office building.

It is the intention to have the usual number of civilian ushers on duty at the White House day and night, the same as heretofore. They will be reinforced by relays of policemen and secret service men, to safeguard the president and his family while they are at home.

When the president leaves the city he will be accompanied by a squad of secret service men. At the executive office there will be a similar force constantly on guard, while stalwart bluecoats will patrol the ground day and night.

The police protection thrown around the president and his abiding place is not a new feature at the White House. The precaution has been taken since the close of the war. The addition of the secret service guard originated after the assassination of President McKinley.

THIRTY-NINE INJURED BY EXPLOSION OF GAS

Shower of Debris Falls Among Crowd Watching Firemen Fighting Fire.

[BY ASSOCIATED PRESS TO THE GAZETTE.]

NEW YORK, Nov. 11.—An explosion of illuminating gas in the cellar of the seven-story double tenement in avenue C this afternoon wrecked a store on the ground floor and injured 39 persons, several being severely hurt. Among the injured were 14 firemen and one policeman.

The explosion followed a slight fire caused, it is said, by a plumber who was working in the cellar. When the firemen entered the cellar it was found to be charged with gas from a melted lead connection and a moment later an explosion occurred, enveloping the men in flames and blowing out the front of the store overhead.

A shower of debris was hurled into the crowd watching the fire, and many were struck with fragments of glass and splintered wood. About 20 persons were taken to the hospital.

The firemen who were in the cellar succeeded in making their escape, all suffering from burns and cuts.

The damage by the fire and explosion was slight.

Melba Not Coming This Season.

NEW YORK, Nov. 11.—(Special.)—Mme. Melba will not be heard again at the Metropolitan opera house this season. She has determined to remain in Australia, where her aged father, who is in feeble health, needs her attendance until late next spring, when imperative engagements will compel her to go to England.

Leased by Jones & Laughlin.

WARREN, O., Nov. 11.—(Special.)—It was learned today that a Pittsburgh man representing the Jones & Laughlin Steel Company, leased 5,000 acres east of Warren in the Mosquito Creek valley to drill for oil and gas. A company was formed tonight in Warren to prospect in adjoining territory.

MRS. CAMPBELL WOULDN'T STAND FOR AN ABBREVIATED "PAT."

Boston, Nov. 11.—Mrs. Pat Campbell threatened to go on strike last night because from her coupe she saw "Mrs. Pat Campbell" glistening from a series of electric lamps on a swell Colonial theater sign.

Mrs. Campbell gasped. She hopped out of the carriage, swept into the manager's offices and demanded that the odious sign be amended. An apostrophe and "k" even would not suit her. She wanted the name spelled out in full, "Patrick."

"The horrid sign comes down or I do not play here tonight," said Mrs. Campbell. The electricians could not make the change on the spot, so the sign was removed altogether.

"I considered the sign almost familiar and vulgar," commented the actress.

WHOLE WORLD OF COMMERCE SENDS GUESTS TO HONOR

Continued from First Page.

mankind, and no effort on our part shall be spared to secure a continuance of these relations. And I remember, gentlemen, that we shall be a potent factor for peace largely in proportion to the way in which we make it evident that our attitude is due, not to weakness, not to inability to defend ourselves, but to a genuine repugnance to wrong doing, a genuine desire for self-respecting friendship with our neighbors. The voice of the weakling or the craven counts for nothing when he clamors for peace; but the voice of the just man armed is potent. We need to keep in a condition of preparedness, especially as regards our navy, not because we want war, but because we desire to stand with those whose plea for peace is listened to with respectful attention.

Must Have Peace at Home.

Important though it is that we should have peace abroad, it is even more important that we should have peace at home. You, men of the chamber of commerce, to whose efforts we owe so much of our industrial well-being, can, and I believe surely will, be influential in helping toward that industrial peace which can obtain in society only when in their various relations employer and employe alike show not merely insistence each upon his own rights, but a due regard for the rights of others, and a full acknowledgment of the interests of the third party—the public.

It is no easy matter to work out a system or rule of conduct, whether with or without the help of the law-giver, which shall minimize that jarring and clashing of interests in the industrial world which causes so much individual irritation and suffering at the present day, and which at times threatens baleful consequences to large portions of the body politic. But the importance of the problem cannot be over-estimated, and it deserves to receive the careful thought of all men, such as those whom I am addressing tonight, who are willing to bear, yielding to wrong; but there should most certainly be not only desire to do right, but a willingness each to try to understand the viewpoint of his fellows, with whom, for weal or for woe, his own fortunes are indissolubly bound.

No Panacea Is Possible.

No patent remedy can be devised for the solution of these grave problems in the industrial world, but we may rest assured that they can be solved at all only if we bring to the solution certain old-time virtues, and if we strive to keep out of the solution some of the worst failings and most undesirable of the traits to which mankind has owed untold degradation and suffering throughout the ages. Arrogance, suspicion, brutal envy of the well-to-do, brutal indifference toward those who are ill-to-do, this hard refusal to consider the rights of others, the foolish refusal to consider the limits of beneficent action, the base appeal to the spirit of selfish greed, whether it take the form of plunder of the fortunate, or oppression of the unfortunate—from these and from all kindred vices this nation must be kept free if it is to remain in its present position in the forefront of the peoples of mankind.

At a time when the growing complexity of our social and industrial life has rendered inevitable the intrusion of the state into spheres of work wherein it formerly took no part, and when there is also a growing tendency to demand the illegitimate and unwise transfering to the government of much of the work that should be done by private persons, singly or associated together, it is a pleasure to address a body whose members possess to an eminent degree the traditional American self-reliance of spirit which makes them scorn to ask from the government, whether of state or nation, anything but a square deal, and to favor men who profit by being helped by others, but in their own skill, energy and business capacity to achieve success.

Talks of Panama Canal.

Speeches were also made by Ambassador Cambon, Sir Michael Henry Herbert, Sir Albert K. Rollit, M. P., Prince Henry of Pless, Mr. Heckman, vice president of the Berlin chamber of commerce; W. P. Wood, president of the London Corn Trade association, and Mr. Hugot, representing the French chamber of commerce, who, in closing, said:

"It is in his own name that the delegate of Paris thanks you, the representatives of American commerce, for the support you have given to a work so dear to our hearts. After uniting the Mediterranean to the Indian ocean, France now sees with pleasure that it is her sister republic, America, who takes upon herself the task of completing the great enterprise of the Panama canal.

"The time is not far distant when the basis of the Pacific will equal that of the Atlantic by the magnitude of its commerce. The American republic, which has opened the first railway in Panama, is faithful to her traditions in completing the canal which will unite the two most frequented seas of the globe, and in the long lapse of ages, the names of the United States and France will be inseparable in the memory of future generations."

WOMAN FIGHTS JAGUAR.

Though Torn in the Scalp, She Insists Upon Performance.

NEW YORK, Nov. 11.—(Special.)—In an exciting encounter with a wild jaguar today, Mme. Maria Louise Morelli, who performs with a troupe of a dozen leopards and other ferocious cats in Bostock's show, beat the enraged animal until he was covered with welts.

The animal tore a hole in her scalp with his claws. She refused to go to a hospital, and said she would continue with her act as usual, although her head will be bandaged.

Mme. Morelli was trying to put the animal through a new trick in his cage, when he leaped at her.

Fournier's Record Beaten.

PARIS, Nov. 11.—(Copyright Cable.)—More automobile records were made today on the road near Dourdan. M. Augieres, with a Mors, made a mile in 48 seconds, thus reducing Fournier's record by 1 2-5 seconds.

ALAN MASON RELEASED; PERRY HELD FOR CRIME

Negro Curses Pawnbroker Who Identifies Him As Having Sold Watches.

[BY ASSOCIATED PRESS TO THE GAZETTE.]

CAMBRIDGE, MASS., Nov. 11.—The discharge of Alan G. Mason, the Boston clubman, accused of the murder of Clara A. Morton at Waverly a week ago last Saturday, was ordered by Judge Almy today. The prosecuting attorney announced that an investigation had failed to disclose evidence sufficient to hold the accused man.

Almost immediately, in the same court, George L. O. Perry, the young negro who yesterday was held as a witness against Mason, was charged with the murder of Miss Morton. He pleaded not guilty and was remanded without bail.

After his release Mason held an informal reception, and after a short time was driven to his home in Boston.

Before Perry was taken back to jail a number of persons were permitted to have a look at him. One of the witnesses in the Mason case, Miss Albertson, who is employed at a Waverly restaurant, identified Perry as the negro whom she saw in Waverly on the night of the assault upon Miss Morton.

While he was being looked at, Perry grew impatient and angry. He cursed Nemser, the pawnbroker, who had just declared that Perry was the person who sold him the watches of Miss McPhee and Miss Morton, and threatened the police with vengeance.

DRUNKEN POLE HITS CHILD WITH ROCK

As a Result Little Helen Franz Is in Hospital With a Fractured Skull.

John Sadowski, a Pole, was last night put in the Twenty-eighth ward police station to await the result of injuries inflicted upon Helen Franz, the 11-year-old daughter of Jacob Franz of No. 53 Welsh way.

Sadowski lives at No. 51 Welsh way. He is charged with striking the child on the head with a stone. The little girl was taken to the South Side hospital. Her skull was fractured and she may not recover.

Neighbors say Sadowski has been crazy drunk for three days. On Monday night he became enraged because his little girl was attacked with diphtheria, and put her out of the house.

Last evening Helen Franz was sitting on the steps in front of her father's home when, it is said, Sadowski picked up a large stone and threw it at her, hitting her on the head.

At 11 o'clock last night the doctos at the hospital trephined the child's skull. She was in a dangerous condition.

James Connelly Killed.

A man, supposed to be James Connelly, died this morning at 1:30 at the McKeesport hospital of injuries received by being struck by a Baltimore & Ohio train. The man was partially conscious when taken to the hospital and said his name was James Connelly, and that he was 45 years of age. His residence is unknown. His skull was fractured.

All Humors

Are impure matters which the skin, liver, kidneys and other organs can not take care of without help, there is such an accumulation of them.

They litter the whole system.

Pimples, boils, eczema and other eruptions, loss of appetite, that tired feeling, bilious turns, fits of indigestion, dull headaches and many other troubles are due to them.

Hood's Sarsaparilla and Pills

Remove all humors, overcome all their effects, strengthen, tone and invigorate the whole system.

"I had salt rheum on my hands so that I could not work. I took Hood's Sarsaparilla and it drove out the humor. I continued its use till the sores disappeared." MRS. IDA O. BROWN, Rumford Falls, Me.

Hood's Sarsaparilla promises to cure and keeps the promise.

ALL TRIBUTARIES MUST GIVE WAY

Continued from First Page.

being an outpost of Ohio. He said that if the government undertook to improve the Ohio to a depth of nine feet, it ought to enter into the matter full spirit. He favors a nine-foot depth, and says that it might as well be commenced now instead of waiting. He also believes that the government can save 30 per cent of its cost by letting a single contract to Cairo. He does not favor doing the work by sections.

Congressman James Hemingway of Kentucky also favors the letting of a contract to improve the entire Ohio and will work for it in congress. Mr. Hemingway said that the work should not be done by bonds, but that the money can be taken out of the treasury of the United States, and he hopes to see the work well under way in the next 10 years. Congressman J. N. Kehoe of Kentucky said that if it was necessary to accomplish the improvement of the Ohio by issuing bonds, he would be in favor of doing so. He said he believed in posterity, and that he wanted to do something for posterity, but thought that posterity should pay some of the bills.

H. Kirke Porter, the newly-elected congressman from Pittsburgh, was then introduced. Mr. Porter said that he came before the convention with modesty, as he had not yet had the opportunity to serve the association. He came to listen to the necessities for the future and what the convention will advise. Mr. Porter said that the entire Allegheny county delegation would work heart and hand for improvement, and would support the measures adopted by the convention.

Support from Kentucky.

Congressman Swager Sherley of Kentucky pledged his support to the proposed improvements.

R. S. Holt of Beaver spoke of the great resources of the Beaver valley, and asked that the valley in which he lives be taken into consideration when the improvement of the Ohio is considered.

The convention then adjourned until 9 o'clock tomorrow, when S. B. Cochrane of Kittanning will address the convention, followed by Capt. John F. Dravo, who has partly recovered from last night's illness.

Col. Wilson, in speaking about the success of the meeting, said it was due to the agitation for a nine-foot stage of water on the Ohio. The government has only planned for a six-foot stage on those improvements under way, but the rivermen want to increase the depth three feet on all improvements in the future. To Capt. W. B. Rodgers of Pittsburgh belongs this idea, he having been the first to suggest it, and now no other proposition is being considered. It is necessary to have a nine-foot stage in order to move coalboats in slack water. To accomplish a nine-foot stage in the Pittsburgh harbor, it will be necessary to raise the Davis Island dam three feet.

To night has been given over to frivolity. The uniform rank of the Knights of Pythias of Parkersburg gave their famous "imp drill," dressed in costumes. The company paraded the streets, and each member was well supplied with Roman candles and red fire. A reception was also held by the Business Men's league at Progress hall, and the Pittsburgh delegation and those from the Upper Ohio and Beaver valley districts were largely in evidence. All delegates wearing badges are exempt from street car fare on the Parkersburg traction line.

TRADESMENS BANK UNDER NEW CONTROL

American Trust Co. One of the Signers of Receipts for the Stock.

The Tradesmens National bank is now practically certain to pass into new control, supposedly in partial consummation of a plan to create a new and powerful family of banking institutions similar to those of the Mellon National bank, Union Savings bank and Union Trust Company. Many of the shareholders of the Tradesmens bank yesterday deposited their shares for receipts signed by George B. Hill & Co., the American Trust Company, J. N. Pew, president, and S. S. Crump, vice president of the Tradesmens National bank. There are now so deposited about 67 per cent of the stock of the bank.

The shares are being delivered under the terms of the options recently secured at $200 a share. One day next week, probably Monday, the cash is to be paid for them. The signature of the American Trust Company in connection with the receipts is a significant feature of the transactions, and this company, another trust company and another national bank are mentioned in reports as parties to the deal which is to form one of the strongest financial institutions, or family of banking interests, in Pittsburgh, probably, by the trust companies being combined in one concern and the banks in another.

The banking house of the Tradesmens is pointed out as the best in Pittsburgh for the location of the combined interests, being at the corner of Fourth avenue and Wood street and nearly opposite the new home of the Pittsburgh stock exchange.

A PASSING CHANCE

Pianos at Frederick's Reduced 20%

Genuine Chickering, Hardman, Steinway, Kroeger, McPhail, Behr Bros., Schomacker, Haines & Co. Pianos 20% Below Regular Net Selling Prices—For a Few Days Only at the Old Reliable Music Store of

W. F. FREDERICK, 633 Smithfield St.

TO MAKE ROOM FOR COMING HOLIDAY STOCK.

This store always leads.
Has its own way of doing things.
We always know just what we can do.
We have never undertaken a clearance sale of this kind that was not a glorious success.
We knew we could make room for them when we gave contracts for four hundred pianos especially for the holiday season.
And we bought them because we know we could sell them.
This immense stock is already coming in. Seventy-five of the most beautiful instruments we ever saw are already received (and some already sold), and the fast freights are hurrying the others forward.
This is just what we expected.
Now we are carrying out the other part of our plan. We must clean our floors to make room. We had not the slightest doubt about the appreciation of our plan on the part of the people. The first day of this great sale proved we had not expected too much. These great piano bargains are going out so fast that we will not need to keep this sale up many days. We have set no time limit. If you get here too late don't blame us. Remember, this is a sale for a purpose. We know that purpose will be accomplished. We may not know the day, but when we have provided ample space for showing off our new stock these offerings will be withdrawn.
Do you want a Piano?
Do you want the best?
Do you want to save $100?
You can do it by buying now.
Think of it—now extraordinary—all the above named Pianos at
20 per cent discount for cash.
10 per cent discount for time.
And these discounts apply to every new piano in this house.
On all pianos remaining of a recent purchase from a retiring dealer we will make a reduction of $150 to $200 from regular prices—and they are new ones, too, never off the floor, just as they came from the factory.
And on a lot of used pianos which are in perfect condition, we make prices ranging from $150 upward.
Don't miss this chance.
It will not be open long.

W. F. FREDERICK
633 Smithfield St., Pittsburgh, Pa.
C. SCHROEDER, MGR.
Near Seventh Ave., Entire Bldg.
Largest Dealers but. N. Y. and Chicago.
Sole agency for the Chickering, Hardman, Kroeger, Behr Bros., McPhail, Schomacker, Haines & Co. and other pianos; Estey and Mason & Hamlin organs, and Chase & Baker Piano Players. Bargains at all times in used pianos taken in exchange.

WELL KNOWN PREACHER MAY BE CHANCELLOR.

The Rev. J. Wilbur Chapman.

RICHMOND, IND., Nov. 11.—(Special.)—Dr. J. Wilbur Chapman, one of the best-known clergymen of Pittsburgh, now at the head of the Presbyterian national evangelistic campaign, for which $100,000 has been raised, is favorably mentioned for chancellor of the National Technical school to be located in Indiana. He is one of the promoters and endowers of the school.

WINDOW GLASS CROWD DEFER THINGS A DAY

Committee Meeting Put Off for Session of Plate Glass Jobbers.

The effort to bring harmony among the warring window glass jobbers rested yesterday. It had been the purpose to continue the meeting of the executive committee of the National Window Glass Jobbers' association, but this was blocked, according to a statement made by Chairman W. T. Gray, by the plate glass jobbers drawing members away to the regular meeting of their organization. Gray said that the window glass meeting will continue today.

While there is a better understanding among the three big producing companies, the American and Federation Window Glass companies and the reorganized Independent Glass Company, there is no iron-clad agreement. The Independent company was represented at the meeting on Monday by L. S. Cunningham, vice president, and Joel S. Sayer, secretary and treasurer. It is understood that this company blocks absolute harmony among the manufacturers by refusing to agree to limit its fire and curtail production, as proposed by the others.

When Chairman Gray of the jobbers announced that the association had voted against disbanding, he remarked that it is now up to the manufacturers to settle their differences as an essential step before the jobbers can settle theirs. It is said that the Independent company is ready to adhere to the prices of the others, but will enter no agreement to end the blast.

DIED WHILE MAKING CALL ON A NEIGHBOR

Dropped Over in Front of Hostess, Another Victim of the "Flying Switch."

While calling at the home of a neighbor yesterday, Mrs. Lizzie Fry, aged 50 years, of No. 524 First street, dropped dead. Heart disease is supposed to have caused her death.

Charles W. Elsile, a brakeman on the Baltimore & Ohio railroad, living near Christy park, McKeesport, was fatally injured yesterday by falling under the train on which he was riding while making a flying switch, and taken to the McKeesport hospital, where he died at noon. Elsile was a German, married, and about 30 years old.

John Welsh, a bricklayer, aged 32 years, died yesterday morning at the Allegheny General hospital of injuries received in falling from the Pittsburgh & Western railroad tracks at the foot of Craig street. Welsh's home is supposed to be in Philadelphia. His body is at the morgue.

The body of an unknown man was found floating in the Ohio river near Haysville yesterday afternoon. He was about 25 years old, five feet seven inches in height and weighs about 150 pounds. Nothing was found on his person to identify him by. His clothing indicates that he was a laborer.

TO CURE A COLD IN ONE DAY

Take Laxative Bromo Quinine Tablets. All druggists refund money if it fails to cure. E. W. Grove's signature is on each box. 25c.

DIED.

ELLERMAN—On Tuesday, November 11, 1902, at 3:45 p. m., ANNA ELLERMAN (nee Worring), beloved wife of Herman Ellerman, in her 28th year.

Funeral at the family residence, 2327 Center avenue, on Friday, November 14, 1902, at 2 o'clock. Services at the First German Lutheran Trinity church, Sixth avenue. Friends of the family are invited to attend.

FERRY—On Wednesday, November 12, 1902, at 1 a. m., at his home, Franklin avenue, Wilkinsburg, PHILLIP L. FERRY, in his 58th year.

Notice of funeral later.

GUARANTEE

We hereby authorize all dealers in Hyomei, our wonderful breathing treatment for colds, catarrh and all diseases of the nose, throat and lungs to return the money to any purchaser whom it has not benefited. The R. T. Booth Co., Ithaca, N.Y.

Breathe Hyomei and it will cure your cold, cough or catarrh quickly and pleasantly

Complete treatment, a pocket inhaler, lasts a lifetime; with a month's supply of Hyomei, costs $1.00. Extra bottles of Hyomei, 50c. All druggists sell it under our guarantee, or mailed on receipt of price. Describe your case; medical advice free.
The R. T. Booth Co., Ithaca, N. Y.

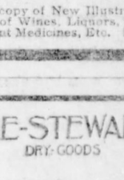

FLEMING'S FEMALE TONIC.

This is a prescription of one of our leading specialists in Female Diseases, and has been used in thousands of cases in this vicinity with the most gratifying results. At the present time we are sending this remedy to every part of the country, and this demand has been created purely on its own merits and not by the pressure of advertising.

For all female weaknesses, including Leucorrhoea, Irregular and Painful Menstruation, Ulceration of the Womb, etc., we do not think it has any equal, and believe that a course of treatment with this remedy will save many a doctor's bill and ofttimes painful and dangerous operations.

Price 75 cents. Sent by express, carefully packed, on receipt of price.

Jos. Fleming & Son
Wholesale and Retail Druggists,
410-412 Market Street,
PITTSBURGH, PA.
Established 60 Years.
Write for copy of New Illustrated Catalogue of Wines, Liquors, Drugs, Patent Medicines, Etc. Free.

HORNE-STEWART CO
DRY GOODS

PHIPPS & ATCHISON in a hat stands for all that Sterling does in silver and more. Sterling stands for worth. Phipps & Atchison stands for worth and the absolute in style.

200
Phipps & Atchison Tailored Hats

Especially attractive to busy business women and the knock-about par excellence. None made to sell for less than 6.00 and then up to 15.00.

On Sale Wednesday
3.00 AND 5.00
See the Window
233-235 FIFTH AVENUE

PITTSBURG SOAP CO.
GET THE BEST ASK YOUR GROCER
Pittsburgh Family Soap
A HOME PRODUCTION SUPERIOR QUALITY
The Soap for the Home

THE BIG FOUR.

Raymond Hat	$3.00
Winfield Hat	$2.50
Byron Hat	$2.00
Nelson Hat	$1.50

Made by R. G. GAMBLE & CO.,
713 PENN AVENUE,
Pittsburgh, Pa.

WILL ORGANIZE NEW COMMITTEE

Citizens Party Will Put City Campaign in Hands of Thirty-Eight Men.

WARD REPRESENTATION

Present Committee of Twenty-Five Is to Be Disolved When the New Body Is Ready for Business.

The original Citizens party committee of 25 is to pass out of existence, giving place to a new body of 38 men that will have charge of the campaign for city recorder in Pittsburgh. The change will be made early in December. The preliminary steps were taken yesterday.

This new committee will nominate the candidate for recorder, and each ward will have a representative in its membership. The body will be created by the votes of the Citizens party members in each ward.

The committee of 25 was called together at the Third avenue headquarters yesterday afternoon. Those present were Chairman Charles S. Crawford, Cadwallader Evans, J. P. Shaw, J. J. King, A. Y. Smith, Oliver McClintock, I. N. Bunton, R. H. Douglas, J. J. Booth, A. T. Kerr, Hugh Ferguson, C. A. O'Brien, D. J. McCracken, R. T. Williams and Henry Stange. The absentees were George W. Guthrie, I. F. Brainard, John L. Lewis, James R. Scott, Charles E. Whitesides, Otto Heeren, T. P. Hershberger, D. O. Cunningham and J. B. Youngson. W. T. Edwards resigned from the committee last spring. McClintock also sent in his resignation, but it was not acted upon, and he attended the meeting yesterday. King and O'Brien were the only Democrats present.

There was considerable debate about the method of electing the new committee. It was finally decided that each district association would be instructed to meet on the evening of November 25 and elect three representatives to a ward committee. This latter body will choose one of its members to represent the ward on the city committee. It is expected that by December 1 the new committee will have been selected.

Chairman Crawford says that when the new body is organized the old committee of 25 will be dissolved. It does not necessarily follow that any member of the present committee will be members of the new. There are a number of them who will retire, as under the existing condition some wards have more than one representative. It is said that if Mr. Crawford desires to retain the chairmanship, it is quite probable that the new committee will re-elect him.

WIDOW FEARS HIM.

Man Before Whose Fatal Blow Husband Fell Threatens Death to Her.

John Vonsutchic of Tenth and Bradford streets, South Side, was committed to the Allegheny county jail last night on a charge of surety of the peace by Alderman Thomas Edgar, on the information of Katie Mehalla. Vonsutchic was liberated by court on last Saturday on the charge of murder of Peter Vonsutchic, on October 8. Mehelle attended the christening of Vonsutchic's infant. He stood as the child's godfather. At the festivities later, Mehalla said that little Vonsutchic would never be as good a man as his father.

This enraged Vonsutchic and he struck Mehalla. The latter drew a revolver and Vonsutchic went at him with a knife. He cut him in the arm, severing an artery and Mehalla bled to death. Mrs. Mehalla was summoned as a witness at the trial and Vonsutchic said that she gave false testimony. He was exempted from criminal responsibility by the jury and threatened to kill her when they were leaving the court room. Since then he has been seen about Mrs. Mehalla's house. She became frightened and made information against him.

THE WEATHER.

Showers.

Another day of showers and uncomfortably warm weather is promised Pittsburgh by the forecast sent out last night by the Washington weather bureau. Yesterday's weather was rather unpleasant. The temperature was too high for comfort, and frequent showers fell. The temperature reached was 64 at 4 p. m. The minimum, 49, was reached at 5 a. m.

The Gazette's weather service thermometers at Knuffke's corner yesterday registered the following figures:

12 noon	57 deg	8 p. m.	60 deg
4 p. m.	64 deg	12 midnight	62 deg

Time of sunrise today ..... 6:43 a. m.
Time of sunset today ..... 4:46 p. m.
Daily report for yesterday furnished by the United States weather bureau:

Time.	Bar.	Tem.	Hum	Wind.	Weather.
8 p. m.	30.30	51	83	S.W.	Cloudy.
8 p. m.	30.14	69	86	S.E.	Cloudy.

Comparative temperature and precipitation for November 11:

	1901	1900	1899	1898	1897	1896
Maximum	67	43	63	45	52	56
Minimum	38	36	39	35	36	49
Mean	52	40	51	40	44	52
Precipitation	T.	T.	.45	.05	.06	.54

Maximum temperature (4 p. m.) 64
Minimum temperature (6 a. m.) 40
Mean temperature 52
Normal temperature (for 31 years) 47
Excess in temperature for the day 9
Excess in temperature since November 1.. 69
Excess in temperature since January 1..... 32
Normal precipitation (for 31 years) ..... .05
Precipitation for the day ..... .45
Deficiency in precipitation for the day ..... .04
Deficiency in precipitation since Nov. 1..... .79
Deficiency in precipitation since January 1.. 4.67

Government Weather Report.

WASHINGTON, D. C., Nov. 11.—Forecast for Wednesday and Thursday:

Western Pennsylvania and Ohio—Showers Wednesday and probably Thursday; brisk southwest winds along the lake.

West Virginia—Showers Wednesday and Thursday.

Observations taken at weather bureau stations at 8 p. m.:

Pittsburg	49 Clear	New Orleans	66 Clear
Cincinnati	68 Cloudy	Grand Haven	52 Cloudy
Parkersburg	60 Clear	Cleveland	60 Cloudy
Columbus	64 Pt.Cldy	Norfolk	54 Clear
Indianapolis	68 Cloudy	Chattanooga	64 Clear
Washington	52 Cloudy	Memphis	70 Clear
Cairo	68 Cloudy	Marquette	40 Rain
Louisville	70 Clear	Duluth	40 Cloudy
Vicksburg	68 Clear	Helena	46 Cloudy
Des Moines	60 Cloudy	St. Paul	42 Cloudy
Chicago	60 Cloudy	Bismarck	28 Cloudy
Oklahoma	66 Pt.Cldy	Omaha	42 Cloudy
Kansas City	68 Clear	North Platte	52 Pt.Cldy
St. Louis	70 Clear	Rapid City	32 Pt.Cldy
Jacksonville	66 Clear	Dodge City	64 Pt.Cldy
Philadelphia	48 Cloudy	Cheyenne	40 Pt.Cldy
New York	42 Cloudy	Denver	46 Pt.Cldy
Buffalo	42 Rain	Salt Lake	44 Rain

George Whitfield Andrews,
Professor of Organ and Composition,
Oberlin Conservatory of Music,
Oberlin, Ohio.

Gentlemen—I think it is time I told you once more what a rare pleasure the beautiful A. B. Chase grand here gives me whenever I sit down to it.

Its lovely, refined, musical tone and sympathetic responsiveness stimulating to my musical sensibilities in a very rare degree. Very sincerely yours,

GEORGE W. ANDREWS.

June 20, 1900.

The A. B. Chase pianos are found only at C. Hamilton's, 535 and 537 Fifth avenue, Pittsburgh, Pa.

WABASH WRECKERS ARE STILL CHANGING ASPECT OF THINGS IN MAKING AN ENTRANCE FOR THE ROAD.

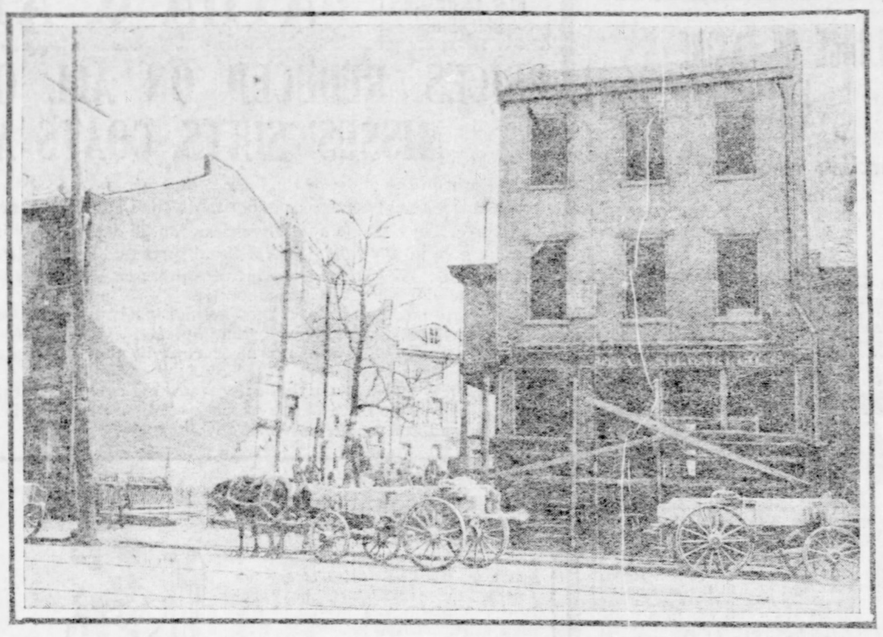

This illustration shows how the army of workers cutting a wide swath for the entrance of the Wabash have changed the appearance of No. 426 Liberty avenue. One of the big piers for the support of the elevated tracks will be planted here. When all the Wabash work that has been planned is done the former resident who visits that portion of Pittsburgh west of Fifth and Ferry streets will find it hard to believe his eyes.

TALKED OF PLANS TO FREE IRELAND

John Dillon and Michael Davitt Face Enthusiastic Audience.

LARGE FUND IS RAISED

Irishmen Gather in Old City Hall and Hear Good News of Progress of Fight for Ireland's Freedom.

In Old City hall, where years ago Irishmen often gathered to hear the woes of their country described and to listen to lamentations over the impossibility of redressing her wrongs, another audience of Irishmen by birth and descent assembled last night to hear a different message. They were told that victory was within their grasp; that in a few short years, with their co-operation, British rule of Ireland would be relaxed; that the little isle would gain her rights and the Celt would govern, where the "Sassenach" now misgoverned. Two noted Irish members of parliament, John Dillon and Michael Davitt, addressed the audience. Their message was hopeful to the extreme, and although the audience realized that a long fight stood before Ireland's champions, they left the hall in brighter spirits, unlike many another audience that had heard in the same hall gloomy messages from the Emerald isle.

Centers of Irish Thought.

From the time they arrived until they retired last night, Mr. Dillon and Mr. Davitt were the center of Irish thought and attention in Pittsburgh. Their rooms at the Hotel Duquesne were thronged with visitors to the reception held in their honor. At the invitation of the faculty of Holy Ghost college they attended in the afternoon the distribution of honors for the first term examinations. As they entered the hall they were greeted with applause, and the orchestra played a selection of Irish airs. The president, the Rev. Father M. Heber, welcomed them in a short address, and H. E. Gaynor, for the students, spoke briefly. Mr. Dillon spoke, and when in treating of the possibilities of youth, he pictured Gen. Botha's little son, standing rifle in hand, for the defense of his native land, the students cheered him.

Mr. Davitt congratulated the boys on their educational opportunities and that they were not hampered with the difficulties thrown in the way of education in Ireland. He said he was glad the boys' education was not without religion, "for the more you learn," said he, "the better Catholics you will be, and the better Catholics you are, the more you will love your country and the better you will serve her."

Hall Was Crowded.

The meeting was to begin at 8 p. m., and shortly before that hour the two guests were driven to Old City hall, preceded by the Second Regiment band, and followed by the reception committee in carriages. The committee consisted of E. F. Duffy, L. P. Horan, J. F. O'Toole, the Rev. John Price and the Rev. Joseph Toner. The visit of Messrs. Dillon and Davitt was under the auspices of the Central branch of the United Irish league. At the hall, J. O'Connor Campbell introduced J. J. Flannery, as the chairman of the meeting, and Mr. Flannery, after explaining the object of the meeting, presented Mr. Dillon as the first speaker. Fully 1,200 persons were in the hall, and seated on the stage were some of the most prominent figures in Irish-American circles in the city and a number of priests. The audience was enthusiastic, too.

In the course of his speech Mr. Dillon said, in referring to the "physical force" party, that he had never uttered one word against the use of any means to free Ireland from slavery that honorable men could adopt, and if anybody could assure him that in two years time Brit-ish rule in Ireland could be annihilated by physical force, then he would welcome that means of freeing his country.

Irishmen Being United.

The United Irish league had adopted means to serve the cause dear to every Irishman, and these means were to unite the Irish race all over the world, for so long as the Irish here and in Ireland were split up, so long would the enemies of Irish liberty triumph; to unite the Irish parliamentary parties, which the league has done, as it had united the Irishmen of Great Britain. If 100,000 or 200,000 Irishmen in this country could be united for the cause, the effect would be that England would loosen her grip on Ireland. It ought to be impressed on Great Britain that she cannot have friendship with America unless she be ready to do justice to Ireland.

Mr. Dillon described what the Irish party in the British parliament had done with its agitation of 20 years' duration. Through legislation it forced through, it established some 70,000 tenant farmers as proprietors of their own lands and saved to the people of Ireland $200,000,000 that otherwise would have gone into the pockets of the landlord class.

Money Came Thick and Fast.

Father John Price made an impassioned appeal for financial support of the United Irish League, and before he finished members of the audience came forward with contributions. Men were sent among the audience with paper and pencil and in 20 minutes nearly $1,200 in cash had been raised, which, with the $800 taken in at the door, will be sent to the headquarters of the league in Ireland.

Mr. Davitt was then introduced by Chairman Flannery. He said the Irish race had struggled longer for liberty than any other race on earth, and they still demanded proper treatment from Great Britain, because the cause was just, the remedies sought and demanded were proper and the system of government in Ireland was intolerable. After describing the system of government in Ireland he said it was the "negation of English constitutional principles." Four-fifths of the inhabitants in Ireland thought one way, voted one way and believed one way, and yet the other one-fifth ruled the country. One of the fruits of that rule was the depletion of the population, the number of inhabitants having been reduced from 8,500,000 to 4,500,000.

Boers Get High Praise.

The demand was for complete national self government for Ireland, full freedom for the Irish people to form their own government and select their own rulers. The Irish people had three grounds for this demand, that it was justice, that it was their inalienable right, and that they had struggled for it longer than any civilized nation on the face of the earth. A fourth ground was England's failure to rule Ireland.

The speaker said critics had remarked that the advocacy of the cause of the Boers by the Irish party in parliament had injured the cause of freedom for Ireland. "I am," he said, "like the most of you here, an Irish Catholic. The Boers were two Protestant republics in the heart of South Africa. Never in our wildest dreams could we have hoped for assistance for Ireland from them; yet I am prouder today of what we did for the Boers than of anything we have ever done. Father Price told you that if the Irish occupied the two Boer republic, England would today have a different tale to tell. No! He did not mean that. No nation, in all the ages that nations have fought for liberty, ever fought a braver fight than the Boers."

Mr. Dillon and Mr. Davitt will leave Pittsburgh today.

NEWS FROM THE SUBURBS.

—Bishop Phelan will administer the sacrament of confirmation to a large class of children in St. Mary Magdalen's Catholic church, Homestead, November 23.

—Because his landlady, Mrs. Mary Tesko of Homestead, called him so that he might go to work on time, Joseph Yesko, a roller, is alleged to have beaten the woman over the head and body with a chair. Several of her ribs were broken.

—The child of R. W. Junker of McKeesport was badly burned about the mouth by carbolic acid. But a few drops were in the bottle which the child took from a table where Mrs. Junker placed it and put it to his lips. The child's tongue is badly burned, but it will recover, as it swallowed none of the fluid.

—A petition has been received by Wilkinsburg council from residents of that part of the borough recently annexed from portions of Wilkins and Braddock townships questioning the legality of the annexation ordinance. The borough solicitor will report on the matter at the next meeting of council.

—After being arrested for trying to shoot himself yesterday, John Hunko of Munhall made a second attempt on his life by hanging himself with his suspenders in the Homestead lockup. Capt. John Cavanaugh discovered the man in time to save his life. Hunko has been sick and said he wanted to die.

—Two negro burglars tried to force an entrance to the home of John Leninger of Madison avenue, Carnegie, early yesterday morning, but were frightened away by a dog. One of the burglars left a part of his trousers in the dog's mouth. This was given to Chief of Police Foster of Carnegie as a possible clue.

—William Cunningham, a Turtle Creek contractor, was perhaps fatally injured by being thrown from a vicious horse which he was riding near Saltsburg, Indiana county, yesterday. Cunningham had purchased the horse and was returning to Turtle Creek with the animal when it ran away and threw him off.

—A team of horses owned by Thomas J. Welsh, an East Pittsburgh contractor, backed over an embankment nearly 200 feet high at Passenger Terrace, East Pittsburgh, yesterday afternoon and dragged Welsh, a loaded wagon with Welsh and John Dobbs, the driver, with them. Both were thrown out and painfully injured.

—The Braddock Ministerial association held a meeting yesterday afternoon at the Carnegie Free Library hall, Parker avenue, Braddock, and elected the following officers for the coming year: President, the Rev. Alpha K. Riley; vice president, the Rev. O. H. Philips; secretary, the Rev. Titus Lowe; treasurer, the Rev. A. S. Wilson.

YOUTHFUL FOOTBALL MEN GET FRACTURED LIMBS

Three boys living in the Monongahela valley had their arms broken yesterday while playing football. James Morrow, a 12-year-old son of W. E. Morrow of Penn avenue, Turtle Creek, had his right arm broken while playing football yesterday afternoon. Edward Corbett of Munhall, aged 10 years, had his right arm broken in a football game near the borough schoolhouse yesterday. Howard Marks, aged 11 years, of Jones avenue, North Braddock, was playing football with a number of companions in the Carnegie club rooms at Braddock yesterday when he fell and broke his left arm.

BADGER GAME DID NOT WORK

Arley Archey Found His Pretty Wife on Morris Mayfield's Knee.

$1,000 WAS DEMANDED

Emphasized Request by Pressing Revolver to Victim's Temple. Came Downtown to Draw Money.

Badger-game exponents seem to be plying their trade with remarkable activity in Pittsburgh. Yesterday Arley Archey and his reputed wife, May Archey, of No. 232 Marion street, were arrested by Detectives Swinehart and Merritt and locked up in the Central police station for having attempted to extort $1,000 from Morris Mayfield, a manager in Solomon & Rubens' department store, at a point of a revolver in their home. They were charged with being suspicious persons and will be arraigned for a hearing this morning before Police Magistrate Bernard McKenna.

Mrs. Archey is a remarkably pretty woman of 21 years. She was employed in Solomon & Rubens' store for about a year. She became acquainted with Mayfield, who met her a number of times but did not know she was married. Yesterday afternoon he received a letter from Mrs. Archey, asking him to come to her rooms in Marion street. He went there immediately.

Mrs. Archey was sitting on Mayfield's knees, when her husband walked into the room. Drawing a revolver, he placed the weapon against Mayfield's head and demanded $1,000 from him for alienating his wife's affections.

Mayfield was frightened and speechless for several minutes. When he recovered from the shock, he suggested that Archey accompany him down town, and he would draw the money and pay him.

Archey and Mayfield came down town and went to the Anderson hotel, where Mayfield sent a friend to draw the money for him. His friend suggested that he should see a lawyer and have him draw up an agreement. Under this subterfuge, the trio went to Attorney A. L. Cramer of No. 434 Diamond street. Mayfield told the purpose of their visit and Attorney Cramer drew up the agreement.

Attorney Cramer told Archey and Mayfield he would have to leave the office to buy some seals. He went to an attorney's office adjoining his and telephoned to detective headquarters. Detectives Swinehart and Merritt went to the office and placed Archey under arrest.

At headquarters he confessed to having pointed the revolver at Mayfield and demanded the money from him. The detectives went to Archey's rooms and placed his wife under arrest. When she was brought to the police station she laughed at her husband for his stupidity in confessing. Archey is 22 years old and gave his occupation as a clerk.

SHOWING OF THE SCHOOLS.

Reports Made to the Central Board of Education Last Night.

The report of the director of the High school, presented at the meeting of the central board of education last evening, shows an enrollment of 1,812 and an average attendance of 1,725. The report of the city superintendent for the month showed that 1,060 teachers were employed, and an enrollment as follows: Primary department, 33,828; grammar department, 6,620; High schools, 1,812; total enrollment, 42,278.

The report of the finance committee shows the expenditures to have been $87,355.27, leaving a balance of $254.-875.90. The industrial school enrollment was 1,020, and the kindergarten enrollment, 1,787.

DR. FENNER'S
KIDNEY and Backache CURE

All diseases of Kidneys, Bladder, Urinary Organs. Also Rheumatism, Backache, Heart Disease, Gravel, Dropsy, Female Troubles.

Don't become discouraged. There is a cure for you. If necessary write Dr. Fenner. He has spent a life time curing just such cases as yours. All consultations Free.

"I had severe case of kidney disease and rheumatism, discharging bloody matter. Suffered intense pain. My wife was seriously affected with female troubles. Dr. Fenner's Kidney and Backache Cure cured us both." F. M. WHEELER, Randolph, Ia."

Druggists, 50c. $1. Ask for Cook Book—Free.

ST. VITUS' DANCE Sure Cure. Circular, Dr Fenner, Fredonia, N. Y.

OPERATORS GET THEIR DISCHARGE

From 25 to 30 Are Let Go by Western Union Telegraph Company.

SECRET MEETING HELD

The Brotherhood of Commercial Telegraphers Takes Action in Behalf of Men—Hearing by Officials Will Be Asked For.

Between 25 and 30 operators of the Western Union Telegraph Company were dismissed from the service at 5 o'clock last night. Most of the telegraphers let out belonged to the day force, but it was stated that at least 10 night men received their discharges.

The operators were greatly surprised and immediately set about to find out the cause. Manager A. A. Brown informed them that the company was cutting down its force. Of the operators dismissed several are old men. There was one woman in the party, Miss Flora Kerr, who has been with the Western Union here for the past 12 years.

A. A. Brown, manager of the Western Union, and the new superintendent, E. B. Sailor could not be seen last night. After their orders had been carried out they left the office together.

The discharged operators give as the reason the fact that they had joined the Brotherhood of Commercial Telegraphers, Pittsburgh branch No. 5, which was organized some time ago.

Spy Said to Have Been at Meeting.

It was said that the Western Union people sent a spy to attend the operators' meeting, which was held at No. 209 Fifth avenue, last Saturday night, and that a report was made of all the proceedings, and that a list of Western Union employes who were present was furnished the officials. The discharged men all attended the meeting and did not deny that fact last night.

After being discharged the operators hunted up W. F. Craig, Jr., president of the local branch of the Brotherhood of Commercial Telegraphers, and a meeting was held at the Hotel Griswold. It was attended by about 50 operators. The first thing done at this meeting was to admit about 30 new members to the union. Several of these were from the Western Union and Postal offices, but the majority were brokers' operators and those working for the various steel companies in and around Pittsburgh.

Then the discharged men were heard, and after the meeting President Craig gave out the following statement:

President Craig's Statement.

"The operators held a meeting at the Hotel Griswold tonight, to investigate the cause of the discharge of a number of operators from the Western Union Telegraph office. At this meeting we decided to instruct those who could return to work to do so, regardless of the organizations of which they are members. The operators were not at all excited, and there was absolutely no talk of a strike.

It was stated after the meeting that the operators were also instructed to try and get hearings with the officials, and all are to make a report of their progress at a special meeting, which is to be held tomorrow night. If the discharged operators are not allowed to return to work in the Western Union offices they are to seek employment at the Postal.

That there would be an upheaval in the Western Union office here has been feared for some time. There has been much dissatisfaction the past few months.

The Western Union, it was stated last night, has been preparing for a strike among its operators. Recently Manager A. A. Brown induced the proprietors of a local business college to add a school of telegraphy to its course, and this is taken by the operators to mean that he is preparing for an emergency.

Business Is Slumping.

George M. Ettlemiller, night chief operator at the Western Union offices, made the following statement last night:

"We employ about 125 operators, and although I cannot tell, I do not believe more than 15 men were let go tonight. Fifty men are always on at night. Our motive for discharging the men was that we have too many. We must reduce our present force, as it is too large. Since the election our business has fallen off wonderfully, and we have more men than we know what to do with. Our business for some time back has been slumping terribly."

Married in Pittsburgh.

Miss Blanche Moyer of Mt. Pleasant, who was visiting friends in Irwin last week, was visited by Walter Harrison, to whom she was engaged to be married on Thanksgiving Day. On Monday they concluded to go to Pittsburgh and have the ceremony performed. This they did and this morning they returned to Irwin and broke the news to their friends. The couple left Irwin this afternoon for Mt. Pleasant to tell the news to the bride's parents.

DO YOU COUGH
DON'T DELAY
TAKE KEMP'S BALSAM
THE BEST COUGH CURE

It Cures Colds, Coughs, Sore Throat, Croup, Influenza, Whooping Cough, Bronchitis and Asthma. A certain cure for Consumption in first stages and a sure relief in advanced stages. Use at once. You will see the excellent effect after taking the first dose. Sold by dealers everywhere. Large bottles 25 cents and 50 cents.

California Excursions

In Pullman tourist sleepers on fast trains, tri-weekly, personally conducted.

New cars, courteous employes, satisfying meals. The cheap and comfortable way to go.

Chicago to Los Angeles and San Francisco.

Why stay at home?

The California tour described in our books; mailed for 10c in stamps.

Address F. E. Shellaberger, Passenger Agent, Atchison, Topeka & Santa Fe Railway, 402 Park Bldg., Pittsburgh.

Santa Fe

HOMESTEAD WOMAN IS CALLED HOODOO TENANT

Mary Ann Cunningham is a hoodoo to owners of property in Homestead, and three times in so many months have landlords attempted to move her from their possessions with varied success. Twice have houses been torn down over her head before she moved, the last being only a few weeks ago, when she was a tenant in a house owned by the Pennsylvania Railroad Company. When they desired to raze the building Mary Ann refused to move and the house was torn down. Since then she has occupied a house in Third avenue, Homestead, and recently it changed owners. The new owner desired to occupy the house, but Mrs. Cunningham refused to vacate and he has entered suit to compel her to.

THE SLASHERS WERE AT WORK IN DEWEY

After Chasing Connelly from House, They Terrorize Family and Destroy Furniture.

James Connelly, who lives at Dewey station, two miles north of Port Perry, rushed breathlessly into the Braddock lock up at 4 o'clock yesterday morning, only half dressed, and told the officers that four men had entered his home a short time before and had attempted to take his life. According to the story told by Connelly, the four men came to his house, and breaking in the door called him down stairs and told him they were going to kill him. One of the intruders drew a revolver and loaded it before the eyes of the terrified Connelly, who fled upstairs. The man with the gun followed, firing four shots, and in his fright Connelly jumped out the second-story window and ran the entire way to Braddock to notify the police.

At Dewey station is outside the bailiwick of the Braddock officers they could do nothing. Connelly was too frightened to return to his home, although his wife and two daughters were in the house when he left. After daylight yesterday Connelly returned to his home with two officers and found his home a wreck, and his wife and daughters almost too hysterical to tell what had happened. The marauders had used sharp knives to slash the furniture and had demolished everything they could get their hands on. Every bit of furniture in the house was smashed.

They made no attempt to inflict injury on the women, but demanded that they keep perfectly still. According to Mrs. Connelly and her daughters, the men stayed until after 4 o'clock, being in the house fully two hours. Connelly is at loss to understand why the assault was made on his home, as he says he has no enemies known to him. The county authorities have been notified.

College Dormitory Dedicated.

CLEVELAND, Nov. 11.—The College for Women of Western Reserve university dedicated today a new dormitory. It bears the name of Haydn hall, in honor of Dr. H. C. Haydn of this city, and was built by Mrs. Samuel Mather at a cost of $100,000.

Save and Succeed.

Every pay day deposit a portion of your earnings with the Pittsburgh Bank for Savings, Smithfield street, opposite postoffice. Any sum from a dollar up received, and 4 per cent interest paid. If you live out of Pittsburgh write for our booklet about banking by mail, No. —.

Gloria Tonic cured them

Rev. C. Sund, of Harrisville, Wis., writes: "I testify that I have two members in my congregation who were victims of rheumatism. One had suffered 18, the other 25 years. Both had doctored without obtaining relief. They used Gloria Tonic, which remedy completely cured them."

Gloria Tonic sells at all drug stores at $1.00 a package. Trial Box, also illustrated book on rheumatism containing many stippled drawings from actual life and which explains every form of Rheumatism known to science free by sending name and address to JOHN A. SMITH, 624 Germania Bldg., Milwaukee, Wis.

Ready To-day
THE CONQUEST
The True Story of Lewis and Clark

By Eva Emery Dye
"Has the sweep and swing of an epic poem"
$1.50
At all Bookstores

Stinson, Kennedy & CO.
Successors to Halpin, Kennedy & Co.
SANITARY PLUMBING
FINE GAS AND ELECTRIC FIXTURES, INSTANTANEOUS WATER HEATERS.
No. 213 Wood St., Pittsburgh

PE-RU-NA IS THE SAILOR'S SAFEGUARD

"Give Me My Compass and Pe-ru-na and I Will Steer Clear of All Wrecks."

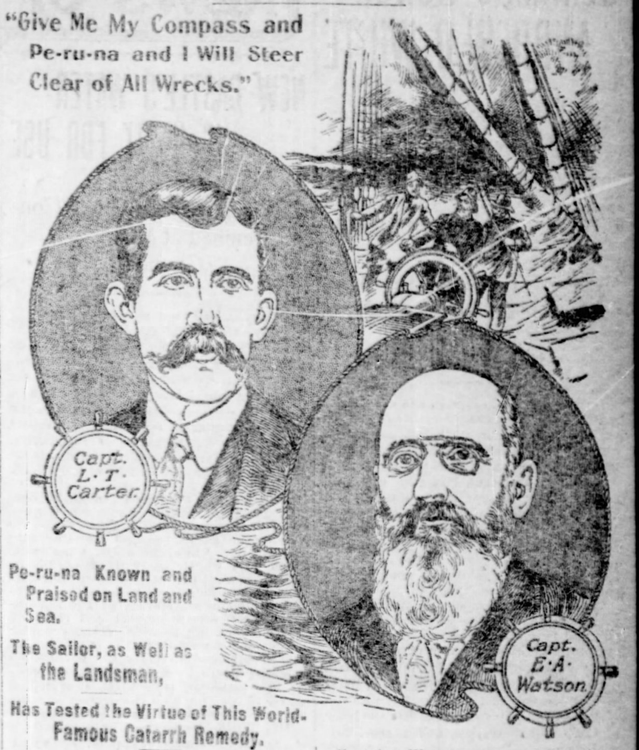

Pe-ru-na Known and Praised on Land and Sea.

The Sailor, as Well as the Landsman,

Has Tested the Virtue of This World-Famous Catarrh Remedy.

"A sick sailor is a pretty helpless man. I have found that Peruna will do more to restore one than any other medicine I know, and I have carried a couple of bottles on board for many seasons. Seven years ago Peruna cured me of bronchial trouble in a few weeks and gave me such new life and nerve force that I certainly believe in telling you of it.

"Give me my compass and Peruna and I will steer clear of wrecks of all kinds and land in port safe and well with vessel and men."—Capt. L. T. Carter, 123 10th Avenue, Pensacola, Florida.

Capt. A. E. Watson, M. E., 48 Elizabeth street, Ottawa, Ont., writes:

"Peruna has my heartiest endorsement. If there is any place that you are helpless when ill it is on board a steamer, at sea, miles away from any assistance. Sometimes two or three of my men would be sick at one time and seriously cripple the force, but since we have learned the value of Peruna, by taking a few doses, they recuperate very quickly. We use it for colds, lung trouble and kidney diseases, and have also found it very fine for la grippe.

"Peruna is always one of the most important supplies of my steamer."—E. A. Watson.

Peruna is known and praised on land and sea. The sailor, as well as the landsman, has tested the virtue of this world's famous remedy. Capiain Carter says: "I have carried Peruna on board with me for many seasons. Seven years ago Peruna cured me of bronchial catarrh."

Captain Watson says: "Sometimes two or three of my men would be sick at one time, and seriously cripple the force, but since we have learned the value of Peruna, they recuperate very quickly. We use it for colds, lung trouble and kidney disease, and have found it very fine for the grip."

The sailor's vocation is a healthy one. He escapes all the ills due to poor ventilation and the various ailments derived from the soil and city. Yet even the sailor is liable to climatic ailments. Catarrh is carried to the sailor by wind and storm. Sudden changes in the temperature has the same effect on him as those who dwell on the land. Therefore, the sailors know Peruna. It is popular among them. With a bottle of Peruna aboard, though they may be far away from drug stores and doctors, they have a remedy on which they can rely.

Commodore U. S. Navy.

Commodore Somerville Nicholson, of the United States Navy, in a letter from 1837 R St., N.W., Washington, D. C., says:

"Your Peruna has been and is now used by so many of my friends and acquaintances as a sure cure for catarrh that I am convinced of its curative qualities and I unhesitatingly recommend it to all persons suffering from that complaint."—S. Nicholson.

If you do not derive prompt and satisfactory results from the use of Peruna, write at once to Dr. Hartman, giving a full statement of your case, and he will be pleased to give you his valuable advice gratis.

Address Dr. Hartman, President of The Hartman Sanitarium, Columbus, Ohio.

BELMONT REALTY COMPANY, NEW CASTLE, PA.

T. V. PLANT, Pres. J. P. GRAHAM, V. Pres. and Gen. Mgr.
J. E. MOONEY, Treas. T. P. WILLIAMS, Sec.

CASCASKEE

We are inaugurating a new plan of selling lots. No prospective profits charged to the purchaser. When you see our lots you will find they are nearer to West Pittsburgh factories than the lots of West Pittsburgh Realty Co. and only one-third the price.

It's only a question of seeing the lots and you will buy them.

Lots on Plan A will advance $50 on December 1.

Railroad fare refunded to lot buyer.

For information and tickets, etc., apply to J. P. GRAHAM, Moravia, Pa., or

C. H. WANNER CO.
608-609 TIMES BUILDING.

NEURALGYLINE FOR THE NERVES

If the summer season brings with it agonizing headaches that make sleep impossible Neuralgyline is the only cure for you. One tablet will bring relief from the pain in twenty minutes. Your money back if it doesn't.

THE NEURALGYLINE CO., Wheeling, W. Va.

Gentlemen: Nerves all unstrung and nervous, Headaches for days at a time, combined to make my life miserable. My druggist recommended me to take your Neuralgyline for the Nerves. I did so with great success. My Nerves were restored to their normal condition and my Headaches have disappeared. Respectfully,
MRS. JOHN DRILLER, Pittsburg Pa.

Sold at all first-class drug stores. Price 25 cents per box. Sample free on request.
2B Manufactured by THE NEURALGYLINE CO., Wheeling, W. Va.

Gas Heating Stoves.

Bindley Hardware Co.

EVERYTHING IN HARDWARE.

Seventh Ave. and Grant St., PITTSBURGH.

GAS RANGES.

Preserves

—fruits, jellies, pickles or catsup are more easily, more quickly, more healthfully sealed with Refined Paraffine Wax than by any other method. Dozens of other uses will be found for it.

Refined Paraffine Wax

in every household. It is clean, tasteless and odorless—air, water and acid proof. Get a pound cake of it with a list of its many uses from your druggist or grocer. Sold everywhere. Made by STANDARD OIL CO.

Doubleday-Hill Electric Co.,
535 Wood St.
Manufacturers and Dealers
ELECTRICAL SUPPLIES!
NERNST LAMPS

The new electric light. Saves ⅔ electric light bill. Improves quality of light. Electrical equipment of every description. Highest grade, lowest price, quickest delivery.

Walker's Soap
IS GOOD SOAP
CONTAINS NO ALKALI.

OCEAN STEAMSHIPS.

ANCHOR LINE
United States Mail Steamship from New York Every Saturday for
GLASGOW VIA LONDONDERRY
First Saloon Passage, $50 & upwards
Second Saloon, $35 and upwards.
Third Class, $26 and upwards.
SPECIAL NOTICE.
New Twin Screw S. S. Columbia Sails Nov. 15, Dec. 13.
HENDERSON BROTHERS, Agents, 17 and 19 Broadway, N. Y., or J. J. McCORMICK, 340 Smithfield st., Pittsburgh.

JAPAN-CHINA—PHILIPPINE ISLANDS VIA HONOLULU, Pacific Mail S. S. Co., Geelong and Orient S. S. Co. and Oriental S. S. Co. From San Francisco: Hong Kong Maru, Nov. 25, 1902; China, Dec. 3, 1902; Doric, Dec. 11, 1902. For passage and freight rates, reservation, passage, orders and information, apply to T. H. Cyfield, Agent, 615 Park building, Pittsburgh.

GERMANS HONOR ANDREW D. WHITE

Scientists, Scholars and States-men Gather at a Dinner to American Ambassador.

GIVEN AT KAISERHOF

Banquet in Same Room Used Upon Similar Occasion 21 Years Ago—Touching Tribute Paid by Aged Prof. Mommsen.

[ASSOCIATED PRESS CABLE TO THE GAZETTE.]

BERLIN, Nov. 11.—Members of the cabinet and of the reichstag, scientists, authors, journalists, financiers and manufacturers, comprising as representative an assemblage as Berlin has seen in years, gave a dinner tonight at the Kaiserhof in honor of former Ambassador Andrew D. White. Home Secretary Posadowsky-Wehner presided.

The dinner was given in the same hall that was used 21 years ago upon the occasion of a similar dinner to Mr. White.

Count Von Posadowsky-Wehner, in proposing the healths of Emperor William and President Roosevelt, spoke of the emperor's great admiration of the magnificent development of the United States; he commended the vigor with which President Roosevelt had conducted the affairs of the nation after being called suddenly to their administration, and praised Mr. White's unusually meritorious services to his country abroad. Prof. Harnack in his speech proposing Mr. White's health, said: "Representatives of every variety of German public life are here, but we are only a small portion of those throughout Germany who feel reverence for you. We beg you to widen these walls to the boundaries of the empire."

Continuing, Prof. Harnack eulogized the spirit of Mr. White's work on the conflict of science and theology, and said the Prussian academy of sciences was proud to number the author of this book among its members.

"Scholars are seldom diplomats and diplomats are seldom scholars, but you," said Prof. Harnack, "stand on the list with Wilhelm Von Humboldt, Niebuhr, Bancroft and Waddington. The United States, like Germany, has its face turned toward the light."

"Germany looks with intense interest upon the St. Louis fair as an illustration of American economic and intellectual progress. Germany intends to show the Americans the advances she has made since the Chicago exposition, as well as to learn what the United States has done during this period."

While Mr. White spoke in reply, Prof. Mommsen left his seat and stood at Mr. White's side, listening to every word he said and nodding his head in approval. Prof. Mommsen, who is considered the most eminent living German, presented an extraordinary figure with his long white hair falling over an old-fashioned broad linen collar and his bosom covered with decorations from all countries. Mr. White said:

"As I look over this assemblage representing so much that gives strength and honor not only to this city, but to the empire; as I recall the personal assurances which have been made to me and the greetings which have come to me during the past week, not only from Germans at home, but from Germans beyond the seas, I can only thank you all, both those present and those absent, from the depth of my heart and assure you that so long as my life shall last the remembrance of these days will remain among my most precious possessions."

PIOUS PUGILISM.

Jersey City Pastor of a Fashionable Flock Teaches the Fistic Art in His Study.

JERSEY CITY, Nov. 11.—(Special)—Talk about your strenuous life! If anyone had visited today the study of the Rev. John Scudder, Yale '74, pastor of the First Congregational church, he would have understood the true significance of the term.

In a room flanked with great volumes dealing with the immortality of the soul and such like, were piled two score sets of boxing gloves which were donned tonight by the scions of Jersey City's most fashionable houses. The Rev. Dr. Scudder was the instructor, and he hopes, with the material in hand, to turn out more than one Terry McGovern and James J. Corbett.

There are nearly 1,000 members of this church, representing the most cultivated citizens on Jersey City Heights.

OVERBOARD WITH JONAH.

Up-State Democratic Organ Repudiates David B. Hill.

ALBANY, N. Y., Nov. 11.—(Special.)—The Albany Argus has repudiated David B. Hill as Democratic leader. The Argus has for nearly a century been the organ of the up-state Democracy of New York. It is now believed to be largely under the influence of Edward Murphy, Jr., of Troy.

During the late campaign the Argus was one of D. B. Hill's most devoted champions. Today, as showing that it has since undergone a change of heart, it came out with a column double-leaded editorial, headed "Overboard With Our Jonah." The "Jonah" in this instance is Mr. Hill.

BEST HATED MAN.

Herr Memminger Gives Kaiser Wilhelm That Honor for Whole Empire of Germany.

BERLIN, Nov. 11.—Upon the occasion of a recent congress held at Wurtburg of the Bavarian Peasants' League, Herr Memminger declared Emperor William to be the best hated man in the empire and said his majesty could no longer reckon upon the support of the peasantry if he persisted in his anglophile policy.

"We curse the day the emperor landed in England," the speaker added.

Upon hearing this statement, Dr. Hahn, manager of the Agrarian league, who was among those scheduled to speak at the congress, arose and left the building.

Want Higher Wages.

HARRISBURG, Nov. 11.—(Special.)—Trainmen of the Philadelphia, Harrisburg and Pittsburgh branch of the Reading Railway Company are circulating a petition among the employes of the division to be presented to the officials, asking for an advance in wages. The men claim they are working more hours and harder than the men on the main line and that they receive less pay for their services.

Promise Jury Bribers' Arrest.

LANSING, MICH., Nov. 11.—A sensation was created today by the announcement that several arrests will probably be made within a few days of persons charged with corrupting the circuit court jury, which two years ago acquitted Col. Eli. R. Sutton of conspiracy to defraud the state, in connection with the military clothing deal.

Site Committee Goes to Washington.

The committee of McKeesport officials and citizens entrusted with the selection of a site for the new postoffice, left last night, over the Baltimore & Ohio railroad, for Washington, to appear today before the treasury and postoffice authorities. The members of the committee are John N. Dersam, James N. Wampler, representing the city councils, and A. R. Good, Daniel Stratton and J. L. Hammitt, representing the business men.

NEWS OF NEARBY TOWNS AND COUNTRY

NEW CASTLE'S WATER IS UNFIT FOR USE

City's Supply Publicly Condemned at Meeting of Councils.

[SPECIAL TELEGRAM TO THE GAZETTE.]

NEW CASTLE, PA., Nov. 11.—The water furnished this city by the New Castle Water Company was publicly condemned at councils last night by six prominent physicians of this place, who had been designated to examine into the matter and suggest remedies. The report of Prof. E. T. Aschman of Pittsburgh, submitted after exhaustive tests, stated that the local water supply was unfit for domestic use.

Councils had appointed Dr. H. E. Zerner, president of the Lawrence County Medical society, and Dr. John Foster to name four associates and examine into the matter. They chose Dr. Charles A. Read, City Physician W. H. Hay, Dr. R. G. Miles and Dr. Montgomery Linville. The six physicians agree in a signed report that the statements of Prof. Aschman were entirely correct and that the water should not be used. They consider it a constant menace to the public health and recommend that for the present all drinking water be boiled, so far as practicable, although they state that boiled water is very hard on the system and the strongest stomachs soon rebel against it.

The physicians suggest as a remedy a change in the source of supply. The water is taken from the Shenango river, into which the entire sewage from Sharon, South Sharon, Sharpsville and Greenville, with several smaller towns, is dumped. The physicians say the most perfect filtration system known to science cannot remove all disease and impurities. It can only be supplied by large springs.

The New Castle Water Company is controlled by Pittsburgh capitalists, and Chairman Keast of the health department announced today that no action would be taken against the company until later in the week, as the chief officials of the company are expected here within a day or two to look into the matter.

Found Wounded in Woods.

CANAL DOVER, Nov. 11.—(Special.)—William Hess, the 17-year-old son of Harry Hess of this city, shot himself in the heel of his left foot with a flobert rifle while out hunting this afternoon. He was found by his companions in an unconscious condition from the loss of blood. They brought him to the Tuscarawas county hospital, where an effort was made this evening to extract the ball, but without success.

Smallpox Victim Unburied.

INDIANA, PA., Nov. 11.—(Special.)—The little town of Atwood is in a quandary. Harry P. Rugh, the village school teacher, contracted smallpox in Kittanning three weeks ago and died yesterday. A grave has been dug and preparations were made for a private funeral. No citizens can be found who will enter the house and prepare the body for burial. Doctors from Indiana have been sent for.

Tin Mill to Resume.

LISBON, O., Nov. 11.—(Special.)—William Graham, vice president of the American Tin Plate Company, writes his brother, J. J. Graham, superintendent of the local plant, from New York, that the Lisbon mill will be put in operation before the first of the year. The mill employs 800 hands.

To Fight Meat Trust.

YOUNGSTOWN, O., Nov. 11.—(Special.)—The Home Dressed Meat Company has been organized by Silas Shook, Jerome Way, J. K. Horn and others, and a packing house will be established here to compete with the meat trust. Shook is president of the company.

Postmaster Dies of Smallpox.

WARREN, O., Nov. 11.—(Special.)—W. A. Ohl, postmaster of Mineral Ridge, died tonight of smallpox. His mother died a few days ago of the same disease. The condition is under control, there being only four cases here.

Robbed by Highwaymen.

BEAVER FALLS, PA., Nov. 11.—(Special.)—Martin Perkins reported to the police that as he was walking along the Pittsburgh & Lake Erie tracks in the lower part of the city, he was assailed by three men who robbed him of $20 and knocked him down with a stone.

Judge Appointed by Stone.

HARRISBURG, Nov. 11.—Joseph C. Brennan of Lewiston was today appointed by Gov. Stone associate judge of Mifflin county, vice W. P. Mendenhall, deceased.

MARKET HOUSE RATES.

Allegheny Councils Preparing to Put a New Law Into Effect April 1.

Allegheny may have a new market ordinance in force on April 1. The bill is now in the hands of a sub-committee of the public works committee. The measure authorizes the director of public works to lease stalls for 10 years at these prices:

The three store rooms, $787 50, $618 75 and $421 88 per annum. Butchers' stalls range in price from $84 38 for stalls Nos. 47 to 58 to $157 50 for stalls Nos. 1 to 19. Garden stands range from $11 25 to $56 25 per annum. Butchers' stalls shall be leased only for the sale of meats or fish and oysters. The single row of stalls on the Ohio and Federal streets sides will be reserved for farmers for the sale of butter and eggs, free of charge. Garden stalls will be leased at prices quoted to farmers selling their own truck, but an advance of 50 per cent will be charged to those selling at second hand. Vacant stalls may be rented at the discretion of the superintendent of markets to transient dealers.

Light in certain quantities will be furnished by the city free, but if more light is thought necessary the lessee must get it from the company supplying the city at his own expense. Present occupants of stalls are to have the first option to lease at the rates named.

CLAIMS RECEIPT WAS BOGUS.

Election Officer Causes Arrest of a Seventeenth Ward Voter.

Morris Quinlan was given a hearing before Alderman S. F. Kerr last night on a charge of having attempted to vote on an alleged illegal tax receipt. The defendant lives in Lang alley and tried to vote in the third district of the Seventeenth ward. The prosecutor was G. W. McCarthey, judge of election. He swore that when Quinlan was challenged for taxes he produced a bogus receipt. McCartney put it in his pocket and asked the voter to make affidavit that he had recently paid taxes. This Quinlan refused to do and left the polling place. The alderman has reserved his decision.

McCartney was also the prosecutor in a charge of disorderly conduct brought against William Monahan, secretary of the Citizens party in the Seventeenth ward. His offense is said to have consisted in announcing in the polling place of the third district of the Seventeenth ward that the board was permitting illegal voting. Kerr discharged Monahan.

Damage to Bridge Not Great.

NEW YORK, Nov. 11.—After a careful examination of the new East river bridge, which was burned last night, the contractors place the loss at not more than $75,000. The delay in completing the structure will not exceed two months. The fire was caused by a workman carelessly throwing a lighted match among oily rags.

WOMAN CHARGED WITH KEEPING HER AGED FATHER IN A CELLAR

[SPECIAL TELEGRAM TO THE GAZETTE.]

Marietta, O., Nov. 11.—Sensational charges of fiendish cruelty were made against Mrs. Charles Henniger in a letter written by Postmaster Grant of Plantersville, Tex., who was here several weeks ago, to the Humane society. Humane Officer Coffman and Policeman Harness investigated. They said that Henry Jackson, the aged father of Mrs. Henniger, was confined in her cellar in Norwood, that the place was cold and damp and the old man was in a pitiable condition.

Jackson is quoted as saying his daughter had compelled him to remain in the cellar. Mrs. Henniger and Jackson emphatically denied the statements. Their version is that Jackson hurt both legs by a fall three weeks ago and voluntarily went to the cellar against the daughter's wishes. Jackson professes perfect satisfaction and no regret for deeding his daughter all his property, two fine farms.

Township Trustees Beel and Davis, with Township Physician Mitchell, after a careful investigation, tonight pronounce the story a disgrace to Marietta, a libel on Mrs. Henniger and utterly baseless. An exaggerated report was sent from Marietta and used this morning by city papers.

Jackson is 81 years old and peevish. He objected to leaving his basement room and had to be forced by his daughter, who had previously humored him.

BOY PREFERRED DEATH TO TERM IN PRISON

Jumps from a Window in the Westmoreland County Court House.

[SPECIAL TELEGRAM TO THE GAZETTE.]

GREENSBURG, PA., Nov. 11.—Preferring death to a term in the Huntingdon reformatory, George Shander, a 16-year-old Hungarian, attempted suicide this afternoon by jumping from a window in the court room in which he had been sentenced.

The boy entered a plea of guilty to a charge of receiving stolen goods from a Pennsylvania railroad freight train and was about to be led from the court to jail when he broke loose from the sheriff, John H. Threscher, and dived through the window.

His clothing caught on the frame and before he could free himself he was grasped by a deputy sheriff. He gave as his reason for attempting suicide that he had spent three months in jail awaiting trial and that he would rather be dead than undergo imprisonment again. He is a waif, his father having died two years ago after being in this country but a short time.

PRISON IMPROVEMENT.

State Board of Charities Demands Better Conditions in Pennsylvania Institutions.

HARRISBURG, Nov. 11.—(Special.)—The state board of charities will ask the next legislature to appoint a commission to investigate the prison system of Pennsylvania and recommend some plan to improve these institutions.

The board has prepared a report for the legislature, in which it is recommended that a better form of government schedule be introduced into the majority of the county jails, believing that the way the majority of them is conducted is radically wrong and makes the jails little more than schools of crime.

The board will also urge that the legislature make suitable provision for the cure of the criminally insane. The board suggests that a suitable building be provided at one of the state penitentiaries, and that the criminally insane shall be cared for in that place. The board also recommends that a uniform law be enacted whereby the aid granted by the State to hospitals and similar institutions should be distributed without discrimination to the institutions within its borders.

The board is of the opinion that additional legislation is absolutely imperative to prevent abuses in unincorporated institutions which claim to care for the aged and infirm. The board holds that all such institutions should be chartered, should have responsible managers, and that all amounts paid as entrance fees should be securely invested and only the interest used for the maintenance of the place.

Aged Man Dies of Smallpox.

ALTOONA, PA., Nov. 11.—(Special.)—Jacob Hoyer, father of Mayor Samuel M. Hoyer, died of smallpox this evening at his home in Cambria county, aged 81. He was a veteran employe of the old Portage railroad and followed farming for many years. He is survived by five sons and three daughters.

FATALLY HURT ON FIRST FREE DAY

Italian Contractor, Who Killed Man, Released from Prison to Face Death.

Peter Roman, an Italian contractor, aged 50, was run over and fatally injured by a car of the Wilmerding and Braddock branch of the Pittsburgh Railways Company last night. Roman was one of the best known men in the vicinity of Braddock.

The accident occurred at Brinton station shortly before 11 o'clock. Roman was returning from Brinton to Braddock and was running with the intention of boarding the car that ran him down. He did not properly judge the distance and was thrown down and ground under the wheels. Both arms and both legs were taken off. A special car was secured at once and started for Mercy hospital.

An unusual feature of the case is that Roman was just released from the workhouse yesterday, after serving a nine months' sentence. About a year ago Roman quarreled with one of the men in his employ and in the fight that followed struck the man over the back with a crowbar. Some of the man's ribs were crushed, and he died later of the injuries.

Assaulted His Rescuer.

Thomas O'Leary of Homestead will be given a hearing today on a charge of assault and battery, preferred by Richard Rosser, who yesterday morning saved O'Leary from being run down by a train on the Pittsburgh, Virginia & Charleston railroad at the Amity street, Homestead, crossing. O'Leary was about to cross the tracks when Rosser warned him of an approaching train. O'Leary resented the warning and turned on Rosser and struck him several times.

Three Men Injured.

A traveling crane at the Pressed Steel car works, McKees Rocks, bumped into a pile of lumber yesterday afternoon, knocking it over upon a group of laborers. Three of them, Peter Napoli, Frank Gustock and John Varchensky, were seriously injured and taken to their homes in Schoenville. It was found that Napoli had four ribs broken, while Gustock had sustained a fracture of the left leg. Varchensky was badly bruised and had his face lacerated.

Observe Temperance Day.

The World's Temperance Day will be observed in all churches on Sunday, November 30. Anna B. Mahood, Sunday school superintendent of the W. C. T. U., yesterday sent requests to all ministers that they preach on temperance on Temperance Day, and asked that all Sunday school superintendents assign appropriate lessons.

PLUNGE OF ENGINE KILLS THREE MEN

Machine Went Over Embankment Among Forty Laborers.

[SPECIAL TELEGRAM TO THE GAZETTE.]

JOHNSTOWN, PA., Nov. 11.—At the Hinckston run dam of the Manufacturers Water Company this morning an engine leaped over an embankment 40 feet high among a party of a dozen Italian laborers who were working in a ditch, killing three of the men outright, scalding a fourth so badly that he cannot live, and slightly hurting another.

The dead are Peter Martire, aged about 40, foreman of the gang; Vito Valonora, aged 28, and John Ballence, aged 25.

The injured man is Louis Chary. He is terribly scalded and at the Cambria hospital, where he was taken. It is believed he cannot survive long. The death of Martiere was caused by his skull being crushed, while Valonora and Ballence were scalded to death.

Shot by a Footpad.

Paul Vizura of No. 242 Norton street, South Side, was shot in the arm by an unknown colored man in Grace street last evening. He was on his way from work, he said, when the negro without cause, drew a revolver and fired. The wound is not serious. It is the general impression that the man tried to hold Viezura up and that the latter did not realize the situation, as he could not understand English. The colored man is thought to be the one that the South Side police have been searching for. He held up a man on the South Twenty-second street bridge a week ago and severely beat him. The descriptions furnished by both victims tallied.

WHITE BOY IS SOLD AS SLAVE TO NEGRO

Ohio Authorities Find Remarkable Condition at Newcomerstown.

[SPECIAL TELEGRAM TO THE GAZETTE.]

CANAL DOVER, O., Nov. 11.—H. H. Nugent, superintendent of the County Children's Home in this city, received into his care today Henry and John Smith, 12 and 14 years old, from Newcomerstown, this county. In connection with their arrival came a strange story of child slavery. A year ago the father of the boys deserted his wife and children, and nothing can be learned of his whereabouts.

Mrs. Smith was unable to support her family and got into communication with a colored farmer near Mineral City, east of this city. She sold the older boy, it is claimed, to the colored farmer for an indefinite period for a money consideration, which neither one will divulge. John was closely watched and could find no means of escape until two weeks ago, when he succeeded in running away and returned to Newcomerstown.

M. B. Kennedy of the latter place, a trustee of the Children's Home, learned something of what had transpired and went to see the boy. He went to the home of Mrs. Smith, where he found the colored man, who had come to recover his human property. Mr. Kennedy demanded possession of John, and his younger brother, and after considerable altercation and a threat to secure the aid of the law the colored man and the boys' mother agreed to any arrangements he might make. He promptly took charge of the boys and brought them to this city and put them in the care of the Children's Home.

It is also stated that the Smiths have two small girls, younger than the boys, and that no one except the mother knows where they are, the supposition being that she has likewise disposed of them in the same manner as she had bound out John. Mr. Kennedy has undertaken to find the father and bring him back, with the intention of prosecuting him for deserting his children.

Resembled Dog Fight.

Three Hungarians are in the lockup at East Pittsburgh as the result of the celebration of a Hungarian wedding last night. As is usual in such affairs, a fight was started. The contestants used novel methods in besting their adversaries. According to Officer John J. O'Brien, who arrived when the melee was at its height, the Huns were chewing each other's dogs. John Schaffer and John Hute, two of the guests, lost two fingers each during the scrap. They lodged information against the men in the lockup.

Carried Image Away.

Father Anthony, of the order of the Passionists Fathers, yesterday reported to the South Side police that a thief had entered St. Paul's monastery, on Monastery avenue, last Saturday. In the guise of an electrician he gained admittance without giving the priest any suspicion. After he had left the building it was discovered that the intruder had carried away an image of the Blessed Virgin and between $12 and $13 in money.

Train Wrecker Is Sentenced.

WILKESBARRE, PA., Nov. 11.—Powell Ratherwiski, charged with attempting to wreck a passenger train on the Delaware & Hudson railroad during the miners' strike, pleaded guilty in court today and was sentenced to seven years imprisonment in the penitentiary.

CHANGE OF LIFE.

Some sensible advice to women passing through this trying period.

The painful and annoying symptoms experienced by most women at this period of life are easily overcome by **Lydia E. Pinkham's Vegetable Compound.** It is especially designed to meet the needs of woman's system at the trying time of change of life.

It is no exaggeration to state that Mrs. Pinkham has over 5000 letters like the following proving the great value of her medicine at such times.

"I wish to thank Mrs. Pinkham for what her medicine has done for me. My trouble was change of life. Four years ago my health began to fail, my head began to grow dizzy, my eyes pained me, and at times it seemed as if my back would fail me, had terrible pains across the kidneys. Hot flashes were very frequent and trying. A friend advised me to try **Lydia E. Pinkham's Vegetable Compound.** I have taken six bottles of it and am to-day free from those troubles. I cannot speak in high enough terms of the medicine. I recommend it to all and wish every suffering woman would give it a trial."—BELLA ROSS, 88 Montclair Ave., Roslindale, Mass.—*$5000 forfeit if original of above letter proving genuineness cannot be produced.*

Better Wear "Laird" Shoes, Because "Laird" Shoes Wear Better.

MEN'S NON-AQUA FOOTWEAR—

in English Grain and Enamel Leathers—Regular — Medium and Knee Tops—French Calfskin linings—heavy double soles, etc.

$3.50, $4.00, $5.00, $6.00, $7.00, $8.00, $10.00.

WOMEN'S NON-AQUA SHOES—

in finest Box Calf and French Enamel leathers. Blucher cut street boots with double soles—damp proof bottoms—

$3.00, $3.50, $5.00.

Goodyear Glove Rubbers and Gum Boots, in all styles, for men and women—boys and girls—

W. M. LAIRD CO.

402 to 408 Market St.
451 to 457 Smithfield St.

NEW BOOKS At Cut Price.

The Blue Flower, by Henry Van Dyke	$1.08
The Little White Bird, by J. M. Barrie	$1.08
Cecilia, by F. Marion Crawford	$1.08
Intrusions of Peggy, by Anthony Hope	$1.08
The Two Vanrevels, by Booth Tarkington	$1.08
Barbara Ladd, by Charles G. D. Roberts	$1.08
Confessions of a Wife, by Mary Adams	$1.08
Donovan Pasha, by Gilbert Parker	$1.08
Penruddock of the White Lambs, by Samuel Harden Church	$1.08

Any Other Novel Issued at Cut Rates.

Joseph Horner Book Co. Limited,

524 PENN AVENUE.

Put the popularity of the Bell residence phone to vote and it will carry every district "everywhere" by virtue of its wonderful convenience!

THE C. D. & P. TEL. CO.
Tel. Grant 1170 or 1700.
Telephone Building, Seventh Ave.

TYPEWRITERS!

Manhattans, A. B. and No. 3. Call and See Them—Price $50 and $75. Repairs on All Makes of Machines Solicited. F. S. Webster Co. Carbons and Ribbons Always in Stock.

F. S. Webster Co., Prop.
432 DIAMOND ST.

5 DOORS BELOW WOOD ST. OLD EICHBAUM BUILDING.

ATHA & ATHA

242 FIFTH AVE.

PRICES REDUCED ON ALL OUR LADIES' AND MISSES' SUITS, COATS AND SKIRTS.

Right in the midst of the busy season we are forced to suffer this loss. The situation is simply this: Our floor space is not more than half large enough for our great Holiday exhibits of Pictures, Toys, China and Novelties. These departments hold full sway during December, and we must give up the Suit floor for the display and sale of these goods. That's the complete story as it really is. We are not losing our profits because we want to—but because we are compelled to clear the suit floor by December 1st.

We are not going about this sacrifice in a half-hearted manner—but have made deep and decisive reductions, as the items below indicate. When you consider that this big suit stock is only two months old—every garment entirely new—you can readily realize the advantage of attending this sale.

Again we wish to emphatically state that every reduction advertised is here—exactly as represented. Some of the reductions may seem too large to be true—we admit the loss is heavy—but we must have room for Xmas novelties, etc.

$45 Dress Suits reduced to..... $25

These Suits are selling rapidly while this ad. is being written, and can not last long. They are made of fine imported Winter Etamines, in Royal Blue and Black; silk lined and silk drop skirt. Jacket is blouse effect, with white silk revere, front trimmed with silk, bands girdling the waist and piped straps. Skirt is trimmed to match. This is where you can save a twenty-dollar bill.

$35 Walking Suits reduced to..... $25

Made of fine imported Zibaline Cloth in Black only. Jacket is the new Blouse effect—stylishly silk band trimmed and silk faced—revere front and heavy silk lined. Skirt made to match with silk drop. You can save just ten dollars on this suit.

$20 Dress or Walking Suits reduced to $15

These have been our best selling Suits. No difference if they have—we must have room, and we have sliced a five-dollar bill from the price in order to get it quickly. The Suits are made of fine imported Broadcloth, in Royal, Blue, Navy, Black and Brown; all sizes. Jacket is made in the New Military Blouse style and beautifully trimmed in silk braid piping and tassels. Back and front in a beautiful Bolero effect, and heavy silk lined. Skirt is the popular seven-gore and flared effect—trimmed to match jacket.

$16.50 Walking Suits reduced to..... $10

Either Norfolk or Blouse styles — made of all-wool snow-flake broadcloth, strap trimmed and self stitched, and heavy satin lined. Skirt is made in the popular seven-gore and flared with several rows of stitching.

$10 Norfolk Suits reduced to..... $7.75

These Suits are made in the new Norfolk style, heavy satin lined. They are made of excellent quality all-wool snow-flake material, so popular now—nicely strap trimmed.

Thousands of New Coats To Be Cleared Out Quick,

Including the New Silk Monte Carlos, Fine Kersey Monte Carlos, Coffee Coats and Jackets.

$15 Monte Carlos Reduced to..... $10

A saving to you of five dollars. These Coats are made of fine imported English Kersey Cloth, with inverted pleat backs, Kimona sleeves, velvet trimmed and stylish velvet collar. Also English Box Coats, strap trimmed, velvet collars and guaranteed satin lining; all colors—black, tan and castor; all sizes—32 to 44. We positively show the biggest line of Monte Carlos in Pittsburgh at $5.00 on up to $25.00, with all the in-between prices.

$6 Jackets reduced to..... $3.50

Black and Castor Kersey Cloths, tight-fitting back and box fronts. This is a flyer for Wednesday you should not miss.

$3.00 WAISTS Reduced to..... $1.50

We couldn't begin to buy them again at $1.50. No difference who loses, you get the Waist. They are made of fine heavy imported white Vesting Cloth in Military style. Buttoned on side with four large pearl buttons; pleated front and back, with neat stock collar and cuffs, sizes 32 to 44. It's a waist opportunity you should not miss.

Dress and Walking Skirts Reduced.

$6 Walking Skirts Reduced to..... $5

If you care to save this dollar come to this sale—some skirts are worth more than $6—but we say take them for five dollars. We have them in Blue, Black, Grey, Brown, Tan and all predominating colors. They are made in the popular seven-gore style, from Broadcloths, Cheviots, Venetian Cloths, Basket Weaves, etc.

$7.75 Snowflake Walking Skirts Reduced to..... $5.50

These Skirts are made of fine all-wool Snowflakes, Broadcloths, in Royal Blue or Black. They are made in both the popular kilt and slot seam styles—flared and stitched bottom. Some of our old customers tell us other stores are getting $9.00 for them. All sizes from 37 to 44.

Hundreds of New Jackets at $6.50, $10.00, $12.00, $15.00 and $25.00.

Silk Monte Carlos $12.50

And easily worth $18.00; in fact, being sold by other stores for eighteen dollars. They are made of extra heavy silk and satin—lined and interlined, making them warm and yet very stylish.

"VANITY"

The Sixth of the Banghart Series

"Cartoons in Colors"

Is a Beautiful Color Sketch

NEW AND POPULAR

.... SECURE IT WITH ....

The Sunday Gazette

November 16, 1902.

MAKE GAS CHEAP AS THE NATURAL

Andrew Carnegie Has Termed This the Achievement of the Decade.

C. R. MILLER'S LIFE WORK

It Is Claimed Fuel Gas Can Be Produced at 1 3-27 Cents the 1,000 Feet—Coal Distillation and Water Gas at Once.

C. R. Miller, mechanical engineer of Pittsburgh, has devised a system whereby gas may be manufactured from coal and marketed nearly as cheaply as the natural product. His system promises to meet possibilities of the natural gas supply giving out, and Andrew Carnegie a year ago, when the experiments were new in a plant at Irwin, Pa., declared that such an accomplishment will prove the greatest of the decade. Mr. Carnegie subsequently satisfied himself of the success of the system, having, of course, as a retired business man, no intention of taking it up.

Under the new system it is claimed that with present material and labor costs in Pittsburgh, the fuel gas can be produced at 1 2-27 cents the 1,000 feet. This would little more than cover the lease payments of the natural gas concerns in producing territory, and the cost of distribution would be the same.

Result of a Life's Study.

The new system is the result of the life's study of Mr. Miller, who has devoted 30 years to the mechanical end of gas manufacture. Mr. Miller, Dr. J. G. Connell and R. D. Brent of Pittsburgh, secured the letters patent in this and other countries, covering the system, which the American Gas Construction Company of Pittsburgh, with capital of $1,000,000, has been formed to develop. The company was chartered some time ago under the laws of New Jersey, through Paul J. Miller, Pittsburgh manager of the New Jersey Corporation Guarantee & Trust Company.

The company has organized with Messrs. Miller, Connell and Brent, and the following as a directorate: Marion G. Bryce, general manager of the United States Glass Company of Pittsburgh; W. W. McBride, president of the McBride Paper Company of Pittsburgh; John K. Ewing of the United Realty Trust Company of Pittsburgh; John Palmer, president of the Dunbar Fire Brick Company of Pittsburgh; Hugh Murphy, president of the Murphy Mill and Lumber Company of Pittsburgh; Charles H. Shinkle of the Myers & Shinkle Company, printers, Pittsburgh, and P. J. McNulty, secretary of the Consolidated Gas Company of Pittsburgh, before that company was taken over for operation by the Philadelphia Company.

Work to be Undertaken.

An eastern syndicate is shortly to be admitted into the company to increase its investment. The American Gas Construction Company is chartered to own and operate gas plants and to build them for others. At first this latter will be its province, but later on, under its improver system, it is to become a formidate rival of the United Gas Improvement Company of Philadelphia, which, with capital of $22,500,000, owns and operate many gas plants scattered throughout he country.

The American company has already taken contracts worth $200,000 for the installation of plants, and has other business offered aggregating $1,000,000. On of the contracts taken is with the Wimington Gas and Electric Company of Wilmington, Del., whereby four generators are to be installed for the production of 1,800,000 feet daily. The first f the generators is to be ready for operation by the end of this year, and Mr. Miller left yesterday for Wilmington to start the work. Contracts are offered the company from various points in Pennsylvania, Indiana, Kansas, Winnipeg, Manitoba, Seattle and other points of the state of Washington; Portland, Ore.; Jacksonville, Fla., and other points.

Great Savings Accomplished.

R. D. Brent said of the enterprise yesterday: "We have simply solved the problem of coal distillation and water gas generation in the same apparatus at the same time, and have practically demonstrated it by operating a plant at Irwin, Pa., for the past year. By simplicity of our apparatus and the large saving in time, labor and fuel, we are enabled to produce gas at a much lower cost than has ever been done before. It is not our purpose to displace natural gas, but we certainly have its only substitute.

"The generator used consists of a steel shell lined with fire brick and so arranged as to present a series of inclined tables over the bed of the fire for dumping the coal and ball-bearing poker rods for manipulating the coal while the gas is being generated. Superheated steam is introduced at the bottom of the fire, and oil on the coking table above the fire, when it is desired to enrich the gas for illuminating purposes.

How the Gas Is Fixed.

"At one end of the generator is the fixing chamber, consisting of a series of fire brick walls, so arranged that the gas is forced to travel up and down the full length of the generator several times before reaching the outlet pipe. This chamber at high temperature produces fixed gas, from which there is no deposit.

"When the generator is ready to charge the coal is dumped from 10 hoppers, each containing 200 pounds, onto the inclined tables, and the volatile matter is distilled in from 40 to 50 minutes. Then we have from nine to ten cubic feet of coal gas. The resultant coke is pushed off the tables into the fire chamber, it finishing the fuel for heating and coking tables and also producing the necessary bed of coke for making water gas by the introduction of the high temperature steam at the bottom of the fire chamber. By the resultant chemical process we obtain 15,000 feet of water gas during the time of coking the coal. Then we, say, a 50-minute run, we have got a ton of coal 25,000 cubic feet of gas 14 to ten-candle power and 563.6 British thermal units of, heat unit more complete, at a cost of $1.43, of which $1 is figured for coal and the rest for labor.

By-Products Reduce Cost.

"This cost is reduced from the by-products we secure, 600 pounds of coke, worth 45 cents; 10 gallons of tar, worth 5 cents, and ammonia liquor, worth 30 cents, making the net cost of the gas 7 cents for 25,000 cubic feet.

"These costs are figured at Pittsburgh prices. If the gas made by this process is enriched by the addition of two gallons of oil, worth 4 cents a gallon, for each thousand feet, 35,000 cubic feet can be made from one ton of coal. The result would be a 20-candle gas of heat unit value of 763.6 at a cost of 14½ cents the 1,000 feet. The oil is converted into gas by the same generator and at the same time that the coal is being carbonized without extra expenditure in labor or time.

"The fuel gas made without the oil will give a 50-candle power light when used with an incandescent mantle on a gas jet. It is free from ammonia and tar, as shown by an analysis of the Pittsburgh testing laboratory."

SCHEME TO DEPOSE HAYES FROM K. OF L.

Simon Burns Seemingly Has the Support Needed to Reorganize Order.

President Simon Burns of the Window Glass Workers, with the contingent he controls in the general order of the Knights of Labor, and the support expected from the wing of the deposed master workman, John N. Parsons, figures on upsetting the control of John W. Hayes, the general secretary and treasurer, who for years has been accused of running things arbitrarily. Months after Hayes arranged at a rump session of the last general assembly to elect Henry A. Hicks of New York as master workman, after Simon Burns had been elected at a previous session, he declared the window glass workers not in good standing, because they have not been paying dues, allowing them to accrue against a debt of $4,000, loaned to the general order by the Burns organization to prevent loss of its property in Washington, D. C., and other sums advanced to meet court costs in the litigation which has been on for years.

Before the general assembly, which is now in session at Niagara Falls, Hayes notified Burns that he would not be entitled to representation. Master Workman Hicks overruled this, inviting Burns to send delegates. Burns declined to Hicks, but all the same had the five delegates named. These, with five delegates from district assembly No. 49, and three others, gives Burns the majority of the 13 delegates that will be present.

It is currently supposed that Parsons has thrown his influence to Hayes, but the delegates of the contingent of a last separate general assembly of Parsons are expected to stand with the Burns movement to reorganize the order and oust Hayes. John Fernan and I. N. Roas represent the Pittsburgh district assembly at the general assembly. Defeat is figured for Hayes unless he foists some "paper" assemblies on the convention, as Parsons openely charged he did at the last two conventions.

There was a time when the Knights of Labor represented over 1,000,000 working people. The one-man rule of T. V. Powderly, which was really Hayes, and the principle of the interest of one being the interest of all caused its disintegration till now the two combined factions number only about 30,000 members. With Hayes out of the road, it is proposed to revise the constitution and revive the order to its erstwhile strength.

MASONIC TEMPLE WAS THRONGED YESTERDAY

Fiftieth Annual Reunion of Scottish Riters Marked by Initiation of Large Class.

The first day of the fiftieth annual reunion of the Ancient Accepted Scottish Rite of Freemasonry in the valley of Pittsburgh, closed last night. Gourgas lodge of perfection was in session all day, the week being finished late last evening. There were 185 candidates who received the degrees from the fourth to the fourteenth, inclusive. This morning Pennsylvania council, Princes of Jerusalem, will confer the fifteenth and sixteenth degrees. The seventeenth and eighteenth will be conferred by Pittsburgh chapter of Rose-Croix in the early afternoon. At 4 o'clock the sessions of Pennsylvania consistory S. P. R. S. 320 will begin. In this body the degrees from the nineteenth to the thirty-second, inclusive, will be conferred, and the work will not be finished until Friday afternoon.

The class will be somewhat larger this morning, as a number of candidates will come from the Lodge of Perfection at Erie, and those who are resident here and have previously joined the Lodge of Perfection will be admitted to the other bodies. The visitors enrolled yesterday include:

James Findlater, Detroit, Mich.; Lucian D. Harris, Grand Rapids, Mich.; D. L. Holwick, Cleveland, O.; Charles T. Beatty, Detroit, Mich.; W. F. Wright, Buffalo, N. Y.; Amos Pettibone, deputy for Illinois, Chicago; W. W. Wood, Buffalo, N. Y.; D. H. Maloney, Cleveland, O.; H. A. Holmes, Detroit, Mich.; W. F. Borcher, Bloomsburg, Pa.; Harry E. Beecher, Cleveland, O.; Wm. Ramsey, Cincinnati, O.; H. K. Brady, Cleveland, O.; W. Lees, Hamilton, Canada; C. W. Moody, Hamilton, Canada; Sol Sickler, Harrisburg, Pa.; H. L. Backus, Coudersport, Pa.; Robt. D. McDaniel, Philadelphia, Pa.; George F. Irwin, Washington, D. C.; George Moore, Hamilton, Canada; Frederick Webber, grand secretary general, Southern jurisdiction, Louisville, Ky.; D. O. Miller, Cleveland, O.; Charles H. Cummings, Philadelphia; O. H. Lindeaberg, Cleveland, O.; O. T. Taylor, Buffalo, N. Y.; W. A. Stevens, Jr., Chicago; Frederick Webber, grand secretary general, Southern jurisdiction, Louisville, Ky.; D. O. Miller, Cleveland, O.; Charles H. Cummings, Philadelphia; O. H. Lindeaberg, Cleveland, O.; O. T. Taylor, Buffalo, N. Y.; W. A. Stevens, Jr., Chicago; Frederick Webber, grand secretary general, Southern jurisdiction, Louisville, Ky.; D. O. Miller, Cleveland, O.; Charles H. Cummings, Philadelphia; O. H. Lindeaberg, Cleveland, O.; O. T. Taylor, Buffalo, N. Y.; W. A. Stevens, Jr., Chicago; C. E. Knowles, Lowell, Mass.; James Mayworm, Detroit, Mich.; Henry S. Commins, Jersey City, N. J.; Arthur Gleason, Chicago, Ill.; Robert R. Senseman, Detroit, Mich.; Robert D. Baker, Cleveland, O.; A. C. Munhall, Bay City, Mich.; C. W. Stover, Detroit, Mich.; James Bawden, Birmingham, Ala.; W. W. Hockman, Coudersport, Pa.; George P. Edwards, Cleveland, O.; Louis H. Knapp, Chicago, Ill.; Charles W. Wolfertz, Bloomsburg, Pa.; Fred N. Miller, Williamsport, Pa.; M. G. Tetters, Williamsport, Pa.; B. T. Lyna, Harrisburg, Pa.; Charles W. Carter, Norwich, Conn., deputy for Connecticut.

Poles to Build New Church.

Because of the rapid increase in membership within a few years, the congregation of St. Stanislaus Polish Roman Catholic church have decided to divide and build a new church, to accommodate the new congregation that will be created by the division. It is likely the new church will be built somewhere near the old arsenal site, in Lawrenceville. A new chapel and school will be erected at the corner of Forty-first and Foster streets.

Father Is Wanted Too.

John Bartholder is wanted by the Bridgeville police for alleged complicity in the shooting of the Rev. Dr. Isaac C. Boyce, which occurred near Bridgeville last Saturday. Bartholder is the father of John Bartholder, Jr., who was held in $500 bail for court for shooting the Rev. Mr. Boyce.

"Hoosier Kid" Captured.

TOLEDO, Nov. 11.—Thomas Stewart, alias "Hoosier Kid," who escaped jail here with "Topeka Joe" a year ago, has been captured at Eddyville, Ky. He, with Topeka Joe, were indicted by the federal grand jury for postoffice robbery.

Ayer's Sarsaparilla

Purifies the blood, gives strength to the nerves, and brings color to the cheeks. Ayer's Pills regulate the bowels, cure constipation and biliousness, and aid the digestion. Two grand family medicines. Sold for 60 years.

J. C. Ayer Co., Lowell, Mass.

BANKERS LIKE HEPBURN PLAN

Currency Bill Finds Favor in Eyes of Association Meeting in New Orleans.

RIDGELY ON CREDITS

Says Bad Line of Debts Are Apt to Come With Prosperity. Speculation Result, Not Cause, of Advanced Prices.

[BY ASSOCIATED PRESS TO THE GAZETTE.]

NEW ORLEANS, Nov. 11.—The 28th annual convention of the American Bankers' association assembled in Tulane hall today, beginning a three-days' session. Fifteen hundred delegates had registered at headquarters tonight. Seven special trains, a dozen private cars and every regular train for the past three days has brought crowds.

The first day's session was carried out practically in accordance with the program. There was prayer by the Rev. Dr. Beverly Warner and then addresses of welcome by Acting Mayor William Mehle, City Attorney Sampel L. Gilmore, on behalf of the city; Prof. W. C. Stubbs on behalf of Gov. Heard, and R. M. Walmsley, president of the clearing house association for the local bankers. President Herrick replied and delivered his annual address.

Secretary Makes His Report.

The formal business was then taken up. Secretary J. R. Branch's reports showed a present membership of 6,354, with an annual income of $67,809. There was a net increase in membership during the year of 973.

Chairman F. S. Bigelow of the executive council submitted a report, in which the currency plan of Mr. Hepburn was indorsed, in so far as it suggested the issuance of currency by banks of $50,000 capital and $20,000 surplus or more, to the extent of half of their capital stock at a tax of 6 per cent (½ per cent a month).

Reports of the protective committee and of the committee on education by the chairman, Robert J. Lowry of Atlanta, were presented, after which Comptroller of the Currency W. B. Ridgely spoke on the change in banking conditions.

Talks About Trusts.

"It is in such times as we have been having for several years," he said, "that banks get into trouble. What becomes later a bad line of credit is apt to be made in prosperous years, not when times are dull and business bad."

The speaker attributed to the organization of "trusts" marked changes in banking conditions. "Prosperous local manufacturers are valuable customers for the country bank, but the numbers of such customers had been greatly reduced by reason of the organization of large industrial combinations, whose financiering has been done mainly in New York.

"There has been a tremendous speculation in stocks of all kinds," continued the comptroller, "and values are now on a very high level.

"But it is not speculation so much that has advanced prices as it is advanced prices that have caused speculation. We saw after the 9th of May panic that there might be a great speculative collapse without producing any lasting depression. But we can hardly expect to withstand repeated shocks of this kind. Therefore, it is especially important now for us to strengthen our financial and banking situation and act with great prudence and caution.

Needs Change of System.

"Ordinarily the operations of our government finances add to our difficulties rather than help the situation. It is anything but a help to take money from the people by taxation, simply to lock it up. Something should be done to more nearly equalize government receipts and expenditures. We should long ago have changed our obsolete system, so that the funds of the government can stay in the channels of trade. It would not be any undue expansion or inflation if the banks had the privilege of issuing in addition to the notes covered by bonds an amount of uncovered notes equal to say 50 per cent of their covered issues. A small tax would provide a guarantee fund absolutely protecting the note holder and the public. With an elastic currency we need ask for little more improvement in our national banks. With united and harmonious action I believe it is possible to secure such legislation as will correct the evils of our sub-treasury system and add such elasticity to our national bank currency that it will respond to the wants of business."

John Johnston, vice president of the Marine National bank of Milwaukee, Wis., spoke on "The Scottish Banking System." Joseph G. Brown, president of the Citizens' National bank of Raleigh, N. C., followed.

Trust Section Meets.

On the conclusion of Mr. Brown's address the convention adjourned until 10 a. m. tomorrow.

The trust section of the convention met this afternoon and elected officers. A savings bank section was also formed th is evening.

The nominating committee of the National association, composed of delegates from each of the states, tonight decided on the following officers: President, Caldwell Hardy, Norfolk; first vice president, F. C. Bigelow, Milwaukee. Members of the executive council, C. L. Farrell, Indianapolis; A. H. Wiggins, New York; A. A. Crane, Minneapolis; Luther Drake, Omaha; A. V. Lane, Dallas.

Members of the executive council at large—James T. Hayden, New Orleans; John Skelton Williams, Richmond, Va.; Arthur Reynolds, Des Moines, Ia.; David Sloan, Lonaconing, Md.; William T. Fenton, Chicago.

An informal reception was given the visitors in the Palm garden at the St. Charles hotel tonight.

TRYING TO SAVE THEIR POSITIONS

Court House Employes Hopeful They Will Be Retained by New Administration.

Many of the men who by their work assisted in the election of the Citizens' ticket think that they should be rewarded by a place in the county service. Leaders of the victorious party are daily besieged by applicants for jobs.

So far the new county officials have not indicated what they intend to do. The indications are that the ax is to be used very freely, only a few of the old clerks being retained. The changes do not occur until the first Monday in January and there will be no haste in making appointments.

Most the men and women who now have positions in the court house are working to retain them. A number of the employes have petitions circulating and are endeavoring to secure the signatures of the Citizens workers in their districts. It was reported at Citizens' headquarters yesterday that the whole force of one office had petitions in circulation.

SAGASTA STILL PREMIER.

Is Instructed by King Alfonso to Create New Cabinet—Weyler to Be Left Out.

MADRID, Nov. 11.—King Alfonso has intrusted Prime Minister Sagasta with the reconstruction of the cabinet and gives him a free hand. It is believed that Gen. Weyler will not be retained in the war office.

Senor Sagasta is endeavoring to embody in the new cabinet a more democratic element than that which was found in the previous cabinet.

In an interview today Gen. Weyler said: "I am at the disposition of Senor Sagasta; I shall not form an obstacle if any solution can be found."

Want the Road Free.

The residents of McKees Rocks and Esplen are again agitating the question of having the turnpike road in Esplen made free. About two years ago the matter was taken up by the county commissioners and the turnpike company offered to sell the road for $40,000. The matter is again to be placed in the hands of the commissioners.

Nervous Exhaustion and Sleeplessness.

C. DeVos, One of Michigan's Most Prominent Citizens, Tells of the Cure He Received by Use of Wheeler's Nerve Vitalizer.

Nervousness is a terrible disease. Sleeplessness and heart trouble are the most prominent symptoms of danger. When these symptoms become pronounced, fatal collapse, insanity or death may be expected at any moment. When one becomes nervous, irritable, fretful, appetite is poor and cannot sleep it is time to take Wheeler's Nerve Vitalizer and not a moment should be lost!

C. DeVos, Coopersville, Mich.

"I broke down with nervous exhaustion and sleeplessness. Could not sleep until worn out, my appetite failed me and I had to choke down what little I did eat. My attention was directed to Wheeler's Nerve Vitalizer and I concluded to try it. To my grateful offer, on me; in a few nights I was able to get all the sleep needed, my appetite returned and became as ravenous as a wolf's, my weight increased twelve pounds, my mind became clear and active, health was restored to health, and I look and feel an entirely different man."

Five years later Mr. DeVos wrote as follows: "In reply to yours of the 26th inst., would say that I wrote a testimonial for Wheeler's Nerve Vitalizer some five years ago and it had the effect then stated. The cure has been a permanent one, and I am enjoying better health and weigh more than I have for years. I can heartily recommend this remedy for sleeplessness and run-down constitutions." C. DeVos, Coopersville, Mich.

Wheeler's Nerve Vitalizer never fails to cure fits, spasms, St. Vitus' dance, paralysis, apoplexy, nervous prostration, loss of vitality, nervous weakness or any nervous disease. It is for sale at one dollar a bottle by all druggists or is sent, express prepaid, on receipt of price. The W. Brandt Co., Ltd., Albion, Mich., is glad to send free information and medical advice to all who write.

Does It Seem Queer?

None of the various "filled" watch cases that have appeared—and disappeared—in the last dozen years were ever sold on the claim that they were *better* than the Boss. The most that was claimed for them was "as good as." No, it *isn't* queer. The

JAS. BOSS Stiffened GOLD **Watch Case**

is the *standard* "filled" case, the world over, because *it alone* has been made long enough (since 1853) to have *proved* its worth. The imitations can only *promise*. *Promise* is never as safe a guide for buyers as *performance*. Don't go wrong—buy BOSS.

By this mark you know them.

All sizes, in all styles, at all jewelers.

Send for interesting booklet to

THE KEYSTONE WATCH CASE CO.
Philadelphia.

EXPERIENCE TEACHES" Actual Business College

Nos. 306, 308 and 310 Fifth avenue, Pittsburgh, Pa. Established 1860. COMPLETE MODERNIZED COMMERCIAL AND SHORTHAND EDUCATION BY ACTUAL EXPERIENCE. Call to see our commodious college halls and superior facilities, or send for catalogue giving detailed information. Investigate for yourself. We have neither agents nor branch schools. Just the best obtainable in Commercial education, Shorthand, Typewriting, Penmanship, and English, giving students the necessary training and experience for first-class positions. ☞ Big Five-and-Ten-Cent Store Building.

THE OLD RELIABLE

ROYAL

BAKING POWDER

Absolutely Pure

THERE IS NO SUBSTITUTE

Changes in Cabinet.

OTTAWA, ONT., Nov. 11.—James Sutherland resigned the position of minister of marine and fisheries today, and was sworn in as minister of public works, vice J. Israel Tarte, resigned. Raymond Prefontaine, M. P., was sworn in as minister of marine and fisheries. The cabinet is now complete.

J. B. MURDOCH & CO.

Successors to A. M. & J. B. Murdoch.

TEL. 429. FLORAL EMBLEMS. 510 Smithfield St.

DEATHS.

ALLEN—At the residence of his brother-in-law, William McConnell, No. 1214 Decatur street, Allegheny, JOHN, JR., son of John Allen, Sr., aged 27 years.

Friends of the family and veterans of the Spanish-American war are invited to attend the funeral, which will be announced later.

[Mercer and Franklin (Pa.) and Seattle (Wash.) papers please copy.]

BAUMGARDNER—On Tuesday, November 11, 1902, at 2:30 p. m., at her residence, Dakota avenue, Bellevue, Pa., LOUISE M., wife of Samuel E. Baumgardner.

Funeral services will be held at 8 o'clock this morning at the residence. Friends of the family are respectfully requested to attend.

[Woodsfield (O.) papers please copy.]

BLACK—Suddenly, at the home of his parents, No. 11 Koerner avenue, Allegheny, WILLIAM PARKER, only child of William H. and Bertha Black, in his 6th year.

Funeral this afternoon at 2:30 o'clock.

BRILEY—On Monday, November 10, 1902, at 12 o'clock, noon, at the family residence, corner of Forbes and Chestnut streets, ROBERT BRILEY, in his 73d year.

Funeral on Thursday morning at 9:30 o'clock. Services at St. Paul's cathedral at 10. Friends of the family are respectfully invited to attend.

DAUB—At the family residence, Homewood avenue and Thomas street, East End, on Tuesday, November 11, 1902, at 2 a. m., JOHN DAUB, in his 77th year.

Funeral services on Thursday afternoon at 2:30 p. m. Blue Lodge and friends of the family are invited to attend. Interment private at a later hour.

DOWLER—On Monday, November 10, 1902, at 2:15 a. m., HALLIE M., daughter of Eli and Charlotte M. Dowler.

Funeral services on Wednesday, November 12, at 2 p. m., at the family residence, 534 Talbot avenue, Braddock, Pa. Interment later.

DUNCAN—On Monday, November 10, 1902, at 11:30 p. m., MRS. CHARLES E. DUNCAN (nee Rolfe), in her 28th year.

Funeral services will be held at the residence of H. D. Rolfe, corner Ninth avenue and Dixon street, Homestead, Pa., at 9 o'clock. Interment at Johnstown.

HAMILL—On Monday, November 10, 1902, at 10:30 a. m., HENRY J. HAMILL, president of St. Peter's Beneficial society of Allegheny, and member of Lafayette council No. 447, Y. M. I.

Funeral from Charles C. Reed's mortuary rooms, No. 215 West Ohio street, Allegheny, on Thursday morning. Solemn high mass of requiem at St. Peter's church at 9 o'clock. Friends of the family and members of the societies are respectfully invited to attend.

HANNAN—On Sunday, November 9, 1902, at 7:20 p. m., at his residence, No. 3623 California avenue, Allegheny, Pa., MICHAEL HANNAN, aged 50 years.

Notice of funeral in daily papers.

KINLEY—At Wilkinsburg on Tuesday, November 11, 1902, at 3 p. m., ALBERT CHARLES, youngest son of Albert Charles and Emma Hare Kinley, aged 3 years and 11 days.

Funeral from the family residence, No. 1319 Swissvale avenue, Wilkinsburg, on Thursday, November 13, at 2 p. m. Interment at Homewood cemetery. Friends of the family are respectfully invited to attend.

LEECH—On Tuesday, November 11, 1902, at 1:15 p. m., at her home in Elizabeth, Pa., MRS. ELIZABETH LEECH, widow of James Leech.

Notice of funeral later.

M'CABE—On Monday, November 10, 1902, at 5 p. m., at the home of his parents, Sewickley, HUGH AUGUST M'CABE, in his 23d year.

Funeral services at the residence this morning at 8:45 o'clock.

MATTHEWS—On Sabbath, November 9, 1902, at 5:30 p. m., ANNA BELLE MATTHEWS, daughter of Mrs. Ann Pershaw.

Funeral services at her late residence, No. 512 Ann street, Allegheny, Pa., on Wednesday afternoon at 2:30 o'clock. Friends of the family are respectfully invited to attend. Interment private later.

M'CLINTON—On Monday, November 10, 1902, at 9:30 a. m., WILLIAM M'CLINTON, in his 68th year.

Funeral from his late residence, near Carnot, Pa., on Wednesday afternoon at 2:30 o'clock. Friends of the family are respectfully invited to attend. Carriages will meet the 1:10 p. m. train, city time, leaving P. & L. E. depot for Coraopolis. Interment in Coraopolis cemetery.

MUSGRAVE—On Sunday, November 9, 1902, at 8:15 p. m., WILLIAM HALL MUSGRAVE, son of the late Joseph and Mary Ann Musgrave, at his home at Shousetown, Pa., aged 31 years.

Funeral services at his late residence this afternoon at 12:30 o'clock. Interment private.

POYNTZ—On Tuesday, November 11, 1902, at 6 a. m., HOWARD J., son of Thomas B and Mary A. Poyntz.

Funeral services at the home of his parents, Sloan street, Allegheny, on Thursday afternoon at 2:30 o'clock. Friends of the family are respectfully invited to attend.

RUHLANDT—On Monday, November 10, 1902, at 12:35 a. m., JOHN WILLIAM RUHLANDT, aged 85 years.

Funeral services Wednesday, November 12, at 10 a. m., at his late residence, No. 139 Nineteenth street, South Side, Pittsburgh. Friends of the family and members of Gustav Adolphus Lodge No. 33, A. F. A., are respectfully invited.

SHOOK—On Sunday morning, November 9, 1902, at his family residence, 424 Charles street, Knoxville, Pa., WALTER S., jr., eldest son of Henry and S. V. Shook (nee Jarrett), in the 30th year of his age.

Funeral services today at 2:30 p. m., at Eighteenth Street Methodist Protestant church. Interment private later.

VOLK—On Monday, November 10, 1902, at 4 p. m., at his residence, No. 516 Locust street, Mckeesport, BERNHARDT VOLK, aged 67 years.

Notice of funeral later.

FLORAL EMBLEMS.

A. M. MURDOCH,

Tel. 3222. 250 Fifth Avenue.

J. HENRY LONG Funeral Director and Embalmer.

Private Chapel, 510 Sandusky St.

Carriages for Hire.

Tel. North 1011 15; P. & A. 52, Bellevue, Pa. Office No. 205 Lincoln ave. Phone 224-L

Banner Baking Powder

Always the Best

THE LATEST DESIGN OF GAS STOVES

STAMFORD STOVE.

Blue flame—guaranteed odorless.

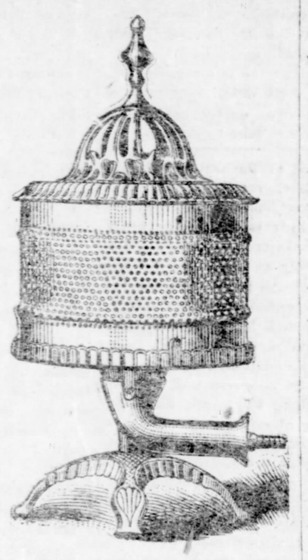

No flue connection required.

Woodworth-Evans Co.,

Gas Saving Appliances.

112 WOOD STREET.

Established 1837.

D., C. & J.

Makers and sellers of fine Furniture, admittedly the leaders in all that is good and best in furniture for three-quarters of a century past, and today, unimpeachable evidence of this assertion can be seen in our present lines of

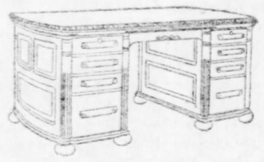

Office Furniture.

It is as perfect and up-to-date as the twenty-four story skyscraper that it furnishes—

Desks, Tables, Bookcases, Chairs, Cabinets, in every newest form that has merit, and in addition we design and build to your order any special piece that your surroundings may demand. Consult our stock before buying—

DAULER, CLOSE & JOHNS,

636—SMITHFIELD ST—640

BREAKFAST FOODS

Keeps one busy keeping track of Breakfast Foods these days. All have their merits, some like one kind, some another.

We have all the prominent Cereal Breakfast Foods. Always fresh.

MORE OLIVES—

Last week we sold the choicest Olives ever offered for 15c. This week it's the biggest and best ever bottled for..... 25c

Ask for them.

SOME SPECIAL DELICACIES—

Imported Singapore Pineapple—always 25c—this week..... 15c

Hartley's Imported Marmalade—2 lb. jars, 29c; 1 lb. jars..... 16c

Genuine Imported French Sardines—in pure olive oil—15c values—per can (6 can limit)..... 10c

EVERYTHING THE BEST BUT NOT HIGH PRICED.

Our Sewickley branch store is for your convenience, if you live in that direction.

WM. HASLAGE & SON.,

18 DIAMOND SQ.

"About Fifty Feet From Fifth."

TEETH Extracted Painless.

We Give VEG-O-ZON,

Safe and Soothing as Sleep.

Best Teeth $8 A Set

Gold Crowns and Bridge Work $5.00 the Best

Established over 10 years in same place.

THE OLD RELIABLE

NEW YORK DENTISTS,

Cor. Sixth and Liberty Sts.

Entrance on Liberty.

Open nights till 9. Sundays 10 to 2.

THE KEELEY CURE has been used successfully for 21 years.

Cures Drink Habit and Drug Users.

The Keeley Institute 1246 Fifth Ave., Pittsburgh.

B. & B.

10,000 yards open showy Cambric.

embroideries

—4 to 7 inch Flouncing,

10c a yard

Not often—if ever in this store's thirty-five years' experience have we offered such Embroidery value.

It was a case of Cash with the importer—and those who get the Embroideries are the gainers.

5,000 yards—7 to 10 inches deep—Embroidery Petticoat Flouncings—

15c

3,000 yards open showy Insertings

10c

new coats, $15.00

Ladies offered great choosing today.
Military, Box, Half Fitted and Monte Carlo Coats.
Fly and Box Front Jackets, $15.00
Black and Castor Kersey and Cheviot.
We hope to prove to your complete satisfaction that the coats herein referred to, and to be sold today, have not, and never have had, an equal as to style, and tailoring and fineness of the fabrics, at the price.

Handsome Peau de Soie Monte Carlos 27 inches long, lined with Taffeta Silk, trim'd with silk braid, $22.50.

rain coats, $13.50

These are considered without exception the greatest thing in the way of a Rain Coat ever offered for sale.
Splendid quality Oxford or Tan Covert, Box back with belt, bell sleeves with turn back cuffs, satin lined yoke and sleeves.

capes and cloaks

Demand increasing—variety extended.
Latest ideas here for your choosing.
Black Cloth Capes and Cloaks, $5.00 to $25.00.
Colored Cloth Capes and Cloaks, $10.00 to $22.00.
Opera Cloaks, $18.00 to $48.00
Fur lined Cloaks, $25.00 to $65.00.

boys' overcoats, $5.00

Difficult matter to get a good Overcoat for Five Dollars.
These are remarkable.
Long Chesterfield style, Oxford Grey Irish Frieze, Velvet collar, lap seams, raw edges, broad facings, Italian lining.
Coats that will well pay people who have boys 8 to 16 years old to dress, to come and see.
Price range of Boys' Overcoats, $5.00 to $18.50.

boys' suits, $5.00

—value parallel with the Overcoats—something to make people talk of the merits of this store's low price Clothing.
The Suits are made of fancy mixtures, plain Navy or Black Cheviot—all-wool, fast colors.
New Double-Breasted three-button long roll Coat—concave collar, broad shoulders, outside breast pocket.
Sizes 8 to 16.
Range of Suits for Boys 8 to 16, $5.00 to $20.00.
Suits for small Boys in most elaborate variety, $3.50 to $15.00.
Small Boys' Overcoats, $5.00 to $18.50.

Special Suits for Young Men, $10.00
Fancy Mixtures, Navy and Black Worsteds and Cheviots, single and double-breasted.

soiled blankets

Sale today of about a hundred pairs shown as samples here and on the road by our travelers.
White and Colored Blankets—some Cradle and Crib Blankets among them.
Some pretty well soiled—others hardly any.
All to be sold—$2.25 to $12.50 a pair.

BOGGS & BUHL,

ALLEGHENY

REMOVAL NOTICE!

On Nov. 29th we will move to the building *815 and 817 Liberty Avenue.*

We desire to reduce our stock and will make special inducements for you to buy now.

Baker Office Furniture Co.

308 Wood Street.

NOTICE is hereby given that an application will be made to the governor of Pennsylvania on Thursday, December 4, 1902, by John McCartney Reinecke, Today and Saturday, C. J. W. Higbee, James H. Mering and T. Chalmers Duff, under an act entitled "An act to provide for the incorporation and regulation of certain corporations," approved April 29, 1874, and the supplements thereto, for the charter of an intended corporation to be called the Monon Elevator Company, the character and object of which is the construction, erection and operation of a system of elevators for the transportation of passengers and freight in the city of Pittsburgh and county of Allegheny, and for these purposes to have and enjoy all rights, benefits and privileges of said act of assembly and supplements thereto. David L. Starr, Solicitor.

AMUSEMENTS.

ALVIN—TONIGHT

Limited Engagement—Two Weeks Only.

Klaw & Erlanger's Stupendous Production of the Famous Drury Lane Spectacle.

THE SLEEPING BEAUTY AND THE BEAST

Greatest Indoor Entertainment in the World.

Seats Now on Sale for Both Weeks.

AMUSEMENTS.

GRAND—THE NEW STOCK COMPANY.

Matinee Every Day 2:15. Evenings 8:15.

Madeline Lucette Ryley's Great Comedy,

CHRISTOPHER, JR.,

As given at the Empire Theater, N. Y.

GRAND—EXTRA WEEK OF NOV 17.

Viola Allen's original production of Marion Crawford's famous play,

"In the Palace of the King."

By special arrangement with Liebler & Co.

Bijou Bargain Mats. Mon., Wed. & Sat. Best Reserved Seats 25 and 50c. This week:

ANDREW MACK in "TOM MOORE."

Next week—"The Fatal Wedding."

EMPIRE THEATER Reached by all Street Car Lines. Cellas Avenue, Near Penn. P. & A. 'Phone 361 East. This Week.

This Week, Augustus Thomas'

COLORADO.

Matinees Wednesday and Saturday.

Next week—GO-WON-GO-MOHAWK.

AVENUE Continuous Vaudeville.

THIS WEEK 1:30 TO 10:30 | GORA TANNER AND 14 OTHER ACTS. | Prices 15, 25, 35 50c.

AVENUE THEATER—EXTRA

Week Beginning Monday, Nov. 17.

Special Engagement—Enormous Salary.

LAURA BIGGAR and Company

And 14 Other Great Vaudeville Acts.

AMUSEMENTS.

DUQUESNE—Mats. Tues., Thurs., Sat.

GEORGE MONROE in

The Doings of Mrs. Dooley.

Harry Williams' ACADEMY.

Matinee Today 2. Evening 8.

THE NEW YORK STARS Burlesquers.

The Pittsburgh Gazette.

Established July 29, 1786.
PUBLISHED EVERY MORNING
AT 347 AND 349 FIFTH AVENUE,
PITTSBURGH, PA.

Entered as Second-Class Matter at the Postoffice at Pittsburgh, Pa.

TELEPHONE CALLS:
Bell—Grant 1630-1631-1632-1633.
P. & A.—Main 1014-1015-1016.

BRANCH OFFICES.
EASTERN OFFICE—407-8-9-10 Temple Court, New York.
NEW YORK NEWS BUREAU—Herald Building, Herald Square.
WESTERN OFFICE—Rooms 1210 and 1212 Boyce Building, Chicago, Ill.
WASHINGTON (D. C.) NEWS BUREAU—603 Fifteenth Street, N. W.
PHILADELPHIA NEWS BUREAU—Ledger Building, Sixth and Chestnut Streets.
LONDON (ENGLAND) OFFICE—Effingham House, No. 1 Arundel Street, Strand, W. C.
ATLANTIC CITY (N. J.) OFFICE—1309-11-13 Atlantic Avenue.

The Pittsburgh Gazette receives the full report of the Associated Press every day of the week, as well as the special telegraph and cable service of the New York Herald.

TERMS.

Daily Edition by carrier in Pittsburgh, Allegheny and surrounding towns for 6 cents a week.
Sunday Edition 5 cents per copy.
Rates by mail within the United States and Canada outside of the City of Pittsburgh:
Daily Edition at the rate of $8.00 per year.
Sunday Edition $2.50 per year.
Daily and Sunday Edition, per month, 50 cents.
Daily and Sunday Edition, per year, $8.00.

Anyone unable to purchase a copy of the Pittsburgh Gazette on trains or at news stands will confer a favor by reporting the same to this office.

WEDNESDAY, NOVEMBER 12, 1902.

FOURTEEN PAGES.

Not guilty is the verdict in the long-drawn-out Molineux trial at New York. The jury was not long in reaching a conclusion after the case was given to it, and the public will be prone to agree the evidence adduced was not sufficient to warrant the death penalty. In some particulars the case of the prosecution was weaker than upon the first trial, which resulted in conviction, while the defense was much stronger, reinforced, as it was, by new witnesses whose testimony tended at least to cast doubt upon the assumption of the prosecution. The lapse of time apparently increased the disagreements among the handwriting experts, and as the only direct line for connecting Molineux with the poisoning was by proving the handwriting on the package to be his, the jury naturally refused to jeopardize a man's life upon such a doubtful thread. The handwriting expert has not the standing in court that he once had.

Many people will regret the failure of justice in this case, not because they believe Molineux to be guilty, but because they think the right man should have been apprehended and convicted. It is doubtful now if any one will ever have to pay the penalty for the murder of Mrs. Adams, and not a few persons think such cases encourage crime. Ex-Gov. Black pointed the finger of suspicion at Cornish, the man who received the poison and for whom it was at first supposed it was intended. It was upon that assumption that Molineux was arrested, for there has never been a thought that the accused man bore any malice toward the accidental victim. Yet the evidence upon which Mr. Black based his accusation of Cornish looks no stronger than that adduced against Molineux, so it is not likely any proceedings will be begun unless something of more definite character should transpire. The belief of an emotional woman that she saw a man resembling Cornish in the act of mailing the package of poison addressed to Cornish would hardly convince a jury of his guilt. There is nothing else on which to base a prosecution save the motive assumed by counsel for Molineux in the course of an address intended to influence a jury favorably to his client.

There is another aspect to this case beside the so-called failure of justice. The real result is a failure to convict. There has been a balking of justice, but upon the finding of the jury all the delays and expense have been necessary to secure justice for Molineux. It is just to free an innocent man. In this phase the case is much more encouraging. It is an exemplification of the primary purpose of "the law's delays" so often complained about. The very essential difference between mob vengeance, common to savages the world over, and the orderly procedure of the courts is that the latter gives time for temper to cool and for careful investigation. It may be admitted the delays in this celebrated case have been excessive, but if this second jury is not mistaken it is fortunate they have been sufficient to acquit an innocent man. It would not have been merely a failure of justice, but an outrage upon the blind goddess had the life of an innocent man been sacrificed to equally blind passion. With all its faults legal procedure is to be preferred under all circumstances to passion and prejudice. Some evils committed in haste can never be repaired.

Mr. Baer's reply to Mr. Mitchell's brief in the behalf of the anthracite miners, submitted to the arbitration commission, follows the same lines as the statements Mr. Baer submitted to President Roosevelt and to Senators Quay and Penrose. It is an extreme view of the situation from Mr. Baer's point of observation, rather narrower than Mr. Mitchell's presentment. Other presidents of the anthracite companies have also filed statements which, though not yet given out for publication, are said to be of the same tenor as that of Mr. Baer's, holding the demanded advance in pay to be impossible in face of the condition of the mining industry. Thus the issue is squarely joined, and the commission will be able to conduct its further inquiry to bear directly upon the matters in controversy. Mr. Baer and his associates will be called upon to prove their statements, and Mr. Mitchell will be given opportunity to support his contentions. In addition, the commission will take testimony from others less directly concerned. Upon the whole it will sit in judgment.

It may be expected the final decision will be delayed until both sides are tired waiting for it and that it will not be altogether satisfactory to either when it is rendered. Such a result will not indicate any weakness in the principle of arbitration, nor any injustice in the award. On the contrary, the dissatisfaction of both parties with the settlement of a dispute is usually the best indication of absolute fairness, for where each disputant is sincere in his contention, exact justice will be found on some middle ground between them. One may be more nearly right than the other. Occasionally one party to such a controversy may be wholly right. But in a vast majority of difference between labor and capital neither side is wholly right or wholly wrong, and naturally both are measureably disappointed with an impartial decision. Suppose, however, this anthracite mining question had been arbitrated last spring. No matter which side might have secured a shade the better of the award, the other party would have been many thousands of dollars richer than now after months of bitter conflict. Conference and conciliation are the best means for resolving labor questions, and when those fail arbitration is infinitely superior to the strike or the lockout. Recognition of the unions is a mere detail that may be conceded at any time one way or the other to a disposition to settle fairly and amicably.

The river improvement at Parkersburg is all, and even more, than it was expected to be. Enthusiasm in the highest degree has characterized the proceedings, and those in attendance are truly representative of the many interests involved. The presentation of facts bearing upon the subject has been forcible, especial emphasis being justly placed upon the comparison of expenditures upon the Ohio and upon waterways of much less public service. The slogan of "Pittsburgh to Panama" has been adopted by the convention and it will be heard all along the route. Moreover, congress will hear it later from every point along the route, and will continue hearing it until a nine-foot stage of water is a fact throughout the length of the Ohio river. Germany, France and Russia are vieing with each other in the construction of canals to enable their producers the better to compete in the markets of the world. They are taxing peoples already burdened with the expenses of militarism. Not one of their canals carries as much commerce as the Ohio. Not one is capable of equal development. The United States treasury is full, and despite reductions of revenue its income is in excess of demands upon it. Improvement of the Ohio can easily be accomplished, and in turn it will strengthen the nation.

THE RAILROAD ORDINANCES.

An important step in progress has been made toward the entrance of the Wabash railroad by the affirmative recommendation of its ordinance by the corporations committee of councils. The committee gave the matter careful and intelligent consideration, and its action upon this measure may be regarded as a criterion by which to judge its attitude toward the other ordinances pending. The amendments adopted are good in as far as they go, prescribing the manner of bridging streets, the sort of fuel to be used, and so on, but there is a notable lack of any provision for compensation to the city. This is probably because the Wabash will occupy private property, almost exclusively, which it has purchased at high prices, and because it asks little from the municipality except the privilege of coming into the city to serve its people and business interests. Councils may find some further amendments necessary when the ordinance is considered in committee of the whole.

Other ordinances pending cover broader ground. That which will come up at the meeting called for Thursday evening is similar to that of the Wabash and may be considered on practically the same lines. It is good policy to be generous with the railroads in giving them the facilities they need, but the fact must never be lost sight of that the city is under no obligation to assume any expense in their behalf, and that when they occupy public property they should be required to pay for the same. For example, there is nothing in the Wabash ordinance providing that the city shall assume any responsibility for property damages. The railroad will pay any that accrue. So it ought. So ought any other road seeking entrance to the city or enlargement of its facilities. The Pittsburgh traffic is a rich enough reward to justify all necessary expenditures by the railroads on their own account and full compensation to the city for any public privileges conferred.

There will yet be some time for discussion of the various measures and citizens will do well to improve it. The ordinances should be made right before they are adopted, for it will not be easy to amend them afterward, or to secure concessions from the railroads after they have obtained what they want. This is the time to file objections to have them heard, and neither the city nor the business public will lose anything by thorough investigation and agitation of the whole subject.

CANADIAN NATIONALISM.

Canada we are accustomed to regard as purely British, overlooking the large French admixture that gives it the present real head of its government, the prime minister of the dominion, and ignorant of the inflow of immigrants from other than British sources. It is true the dominion is British in the origin of its institutions and British in the coloring of its growing national life outside the province of Quebec, which, isolated among the other provinces, yields very slowly to the modifying influences of its association with them; but the process of assimilating alien peoples makes problems for the dominion of no less consequence for it than the similar problems of its great neighbor south of its borders, and has a creative effect that is making Canada something more than a mere British dependency. With this and with Quebec there is a field for leadership in Canada that claims the best talent and the highest powers of statesmanship and keeps its publicists well employed with home concerns and the relations of the dominion to the outer world. Bearing on the influences born of the constant duty of assimilation is an illuminating bulletin just issued in London showing that of those embarking from British ports during October to settle in Canada, 2,004 were English, 422 Scotch, 175 Irish, a total of 2,601, against 3,168 of foreign extraction, and that during the 10 months ended October 31 the total number of British emigrants for Canada was 24,528, and foreign 35,386. This large admixture of people of non-British birth cannot be without an important effect in stimulating the growth of a Canadian nationalism that has been born already. It is, therefore, no surprise to find a Canadian paper renouncing for Canada all idea of representation in the British parliament, as does the Toronto Telegram in these terms:

> Representation in the house of commons or the house of lords at Westminster would provide a market for Canadian statesmanship. Ottawa and the provincial capital are a market which demands all the statesmanship that Canadians can cultivate. In the interests of the British empire Joseph Chamberlain should drop the idea of giving Canada representation in either house at Westminster. Canada exports hogs and cattle and various products. Canada has some politicians who could be exported with advantage to the whole country, but they are not the kind who would be drafted into the ranks of imperial statesman by the absurd scheme credited to Joseph Chamberlain.

CAUSE AND EFFECT IN NEW YORK.

We can't agree with Dr. Parkhurst that the vote in New York city was intended to be a rebuke to Thomas C. Platt. It is much more likely that it was intended as a hard slap at big Bill Devery. Dr. Parkhurst means well, but when it comes to connecting effect with antecedent cause he is apt to see things other than they are. In fact the doctor's judgment is some times biased. Why should the people want to rebuke Platt, whose bossism, with which Parkhurst expresses displeasure, is disproved by the circumstance that he could not boss the Republican state convention when it came to a show-down of who was who and what was what on the difference of opinion, the selection of a successor to the Hon. Timothy Woodruff for lieutenant governor? And if there was an apparent need for rebuking Platt why did the free and untrammeled up-state people move with such unanimity in the other direction? We don't think it was a rebuke for Platt. We believe Dr. Parkhurst could get nearer the truth by looking New York city over than by shutting his eyes and blaming it on the good old leader of the Amen corner.

Just look at facts as they are. It ought not to have escaped Dr. Parkhurst that big Bill Devery was a real trouble maker in the Democratic camp. He wanted to be a leader. He made Tammany hustle and he made Sheehan hustle. Then he went to Saratoga to cause more annoyance, and Hill turned him out and shut the door. After that Coler was nominated. Necessarily a big vote for Coler meant that the people are not with big Bill. The thing shows for itself. The issue in New York city was not Coler vs. Platt, but Coler vs. big Bill. Big Bill is hit hard and some one ought to point it out to Dr. Parkhurst.

There is also another combination of circumstances that will bear study. Gov. Odell was active in endeavoring to effect a settlement of the anthracite coal strike. He took the ground that the people needed coal and that they ought to have coal, and he tried to make the men who own the coal mins get into the game of mining coal. Perhaps the people of New York city considered this an interference with their right to get along without coal and voted accordingly. Perhaps they didn't want coal and objected to having any man or set of men force it on them. Gov. Odell was also instrumental in knocking the state taxes off the real estate of New York city. The people who own real estate may have objected to having their taxes reduced. Who can tell about these things?

But when all is said and done, while Dr. Parkhurst is certainly wrong, other guesses may not be right and the large vote for Coler may have been nothing more nor less than an uprising of the plain people in favor of swallow tail coats.

THE SPEAKERSHIP CONTEST.

Mr. Dalzell's fitness and acceptability for the speakership appear in this extract from the Brooklyn Times, written by his Washington correspondent, and dealing with the candidates for the succession to Speaker Henderson:

> While some doubts are expressed as to the success of Mr. Dalzell in the contest, it is generally agreed that he would make a splendid presiding officer, and he would fill all the duties of speaker as well as any other man in the house. It is believed here that President Roosevelt would rather see Mr. Dalzell elected than any of the other candidates.
>
> The correspondent is of the opinion that the next speaker will be Cannon of Illinois, but seems to have little basis for the belief beyond the claims of Mr. Cannon's friends in Washington, who hardly can be in a position to judge of the future so early in the campaign, but who probably believe there is nothing to be lost by making confident claims from the first. Arguments that are advanced in behalf of Mr. Cannon's fitness and availability have at least equal force as applied to Mr. Dalzell. It is, for instance, said for Mr. Cannon that the Republican membership from Illinois in the next congress will be larger than in the present one. So will be the Republican membership from Pennsylvania, and Pennsylvania's membership will be larger than that of Illinois or of any other state.
>
> It is assumed by Mr. Cannon's Washington friends that the middle west will be solid for him, but this is mere assumption. Taking no account of what support Mr. Dalzell will receive from that quarter, the middle west cannot be disposed of without considering the possibilities attaching to Representative Burton of Ohio. He must be reckoned with in that and other quarters. It being "generally agreed," however, that Mr. Dalzell "would make a splendid presiding officer," and that "he would fill all the duties of speaker as well as any man in the house," his strength, with that as a starting point, may be expected to grow until he dominates the situation, especially if it be true, as the Brooklyn Times correspondent says it is believed to be, "that President Roosevelt would rather see him elected than any of the other candidates."

Diamond alley widening repeal is a distinct step backward. The need of down town thoroughfares is so obvious that nothing short of extortion should stop such an improvement. But councils appear to think the demands of property owners unreasonable and to prefer retreat to fighting it out in the courts. It is a pity.

Messrs. Dillon and Davitt were given a rousing welcome in Pittsburgh yesterday and last night. So long as the wounds of Ireland bleed will her sons on American soil be ready to lend a hand toward her final liberation.

Perhaps when Tom Johnson gets through with telling how it all happened Ohio will have a little breathing spell and a chance to get ready for Thanksgiving.

The various New England Thanksgiving proclamations encourage the belief that the pumpkin pie end of the festivities is in good working order.

Recent developments go to prove that arctic exploration party feud was quite a warm affair to have been fostered in such a high latitude.

The next fellow that tries to Tom Johnsonize Ohio had better make his will and select the pallbearers before he starts in.

The present day craze among authors for "local color" suggests the query: "Where did Dante get his Inferno coloring?"

The New York chamber of commerce yesterday had a corner on all the presidential experience that this country can boast.

The window glass trade difficulties seem to have reached a point where the interested firms can see through them.

Minister Wu Ting Fang is sorrowful over what he is leaving and a little uncertain as to what he is going to receive.

"Uncle" Joe Cannon's friends talk as if they might be perfectly satisfied with second money in the race.

Southern Aid Not Needed.

From the St. Louis Globe-Democrat.

Some of the southern Democratic papers keep on saying that there is no use for the Republicans to try to capture any of the southern states in 1904. Possibly they are right in this conjecture, but even if they are right, the fact will have no effect on national politics. The Republicans have shown more than once that they can win president and congresses without the aid of the south. They will probably be able to do this in 1904 and 1908. What will it avail the south to keep outside the Republican party if it at the same time keeps out of connection with the forces, moral, social and political, which are running this country and making it the biggest, greatest and most prosperous nation on the globe?

MILESTONE MARKS OFF OLD FROM NEW

Democratic Procession of Millionaires Marches to a Temple of Trade.

THE PITTSBURGH GAZETTE BUREAU,
Herald Building, Herald Square,
NEW YORK, Nov. 11.

An unusual and impressive spectacle was witnessed downtown today. Walking two abreast along Nassau street, one of the busiest thoroughfares in old New York, was a long procession of men famous in the world of commerce, finance and industry. To sustain this description it is only necessary to mention J. Pierpont Morgan, John D. Rockefeller, Cornelius N. Bliss and Levi P. Morton, members of the committee of arrangements, who were in line. The occasion was the opening of the new Chamber of Commerce building at 65 Liberty street, and the gentlemen taking part in the dedicatory exercises were marching from the chamber's old rooms in the great bank skyscraper at No. 32 Nassau street to what will be their new home. While there was much interest in the fact of nearly 100 millionaires walking the streets in line, no one seemed to think it extraordinary. Rather was it regarded as a democratic proceeding, entirely in harmony with the national spirit of equality of which so much is heard and rather less commonly seen. The route was only a block or two long, and while the end of the line was still pouring out of the front entrance of the bank building, the head of it had reached the new chamber in Liberty street. But the march had been an important one, in that it marked the division between the old and the new in the commercial history of the American metropolis, and set a milestone from which the progress of the future would be measured. To the new chamber only invited guests were admitted. They included the president of the United States and the only surviving ex-president, Grover Cleveland. There were representatives of the great countries of Europe, Great Britain, Germany, France and others, and the whole world, through them, was listening to the addresses and noting the significant nature of the dedication. It was a big day for New York's business district, from every point of view.

Unexpected Benefit from Murder Trial.

Among the many reasons given for women listening to the gruesome and often dry testimony of the Molineux trial, that given by the husband and father of two handsomely dressed women this afternoon was one of the most original. He was waiting for them to come out of the court room at the noon adjournment to take them to luncheon, and this is what he said: "My wife and daughter have been here every day. They get up very early and attend to their domestic duties and then come here. When this trial began they were both broken down in health. They were so engrossed with their home duties I thought I would have to send them away for a change. Today they are different women. They have thought about absolutely nothing but this trial, and the air of the court room has been a better tonic for them than that of the Adirondacks." And the man evidently meant what he said.

Waltzed Into Her Grave.

Waltzing joyously at a dancing academy last night, a young girl suddenly sank into the arms of her partner and was carried to a seat. She died. Hemorrhage of the lungs was the cause of it, and it was learned today that she had been so weak that her friends had tried hard to keep her out of the ballroom; but the love of dancing was greater than her fear of death, and she waltzed herself into her grave. A grave warning, but one that no other girl will heed, whether in Pittsburgh of New York.

The Club Instinct.

American men are distinctly of the nature that is known nowadays as clubable. It matters little what is their social position, either. The day laborer seeks his club in the evening, just as does the multi-millionaire. The only difference is in the style of it, for the object to mingle with one's fellows—is the same in either case. Some men, especially young ones, of the class known in this day as "hickeys," have their club at the street corner, where there is plenty of breathing room and no annoyance except, possibly, a too intrusive policeman to order them to "G'wan there!" Now the employes of the Brooklyn Rapid Transit are to have a club in East New York, whose building, equipment and all, will cost $50,000. The company will foot the bill.

Silent Witnesses at Coroner's Inquest.

The coroner and jury which today began investigating the circumstances of the fatal explosion in Madison Square garden on election night, went to the scene of the tragedy this afternoon. They examined the ground and took careful note of the nearness of buildings, and so on. They then went to fire headquarters, where the fragments of the mortars and bombs were ranged in an accusing row. In the coroner's court room, while the investigation was in progress, something much more striking was to be noted, in the number of women wearing mourning, fit accompaniment of grief-stricken faces. The whole spectacle was infinitely sad, official and matter-of-fact, as a coroner's inquest always is.

General Concern for Molineux

When the announcement of the acquittal of Molineux rang through the city this afternoon, the effect was extraordinary. It seemed as if business stopped for a few seconds, while the community gasped in sheer nervous excitement. Although the verdict of "not guilty" had been generally expected, it was, none the less, startling when it came. Thousands of persons who would not know Molineux if they were to meet him, felt that his fate concerned them almost as nearly as if he had been a member of their own families. So thoroughly had sympathy been worked up for the young man that if the verdict had been against him it would have been felt as a personal catastrophe. It is all over now, however, and with Molineux in the bosom of his own family, and the court turning its attention to other matters, the famous Molineux case will soon be forgotten, as if it had never been. Like all easily excited and impressionable communities, New York soon recovers its equanimity.

Where Chauffeurs Must Go Slow.

Automobilists that run too fast within the jurisdiction of the courts of Yonkers find that it is no joke. Only two weeks ago W. B. Raymond of New York was sentenced to six months in the penitentiary because he got into collision with a trolley car. Yesterday Paul Richards, also of New York, and, like Raymond, wealthy, was sent up for 10 days without the option of a fine for exceeding the speed limit. Raymond, after having a prison hair cut, was released, pending an appeal, and today Richards got out of jail on a habeas corpus after a night in a cell, also on appeal. Yonkers justice is drastic, so far as chauffeurs are concerned, and owners of automobiles here have subscribed to a fund of $25,000 for the defense of every automobilist arrested in Yonkers. In addition, the word is passed around, "Go slow in Yonkers."

Trade Monopolizing Fifth Avenue.

The commercializing of Fifth avenue goes on rapidly. There will be nothing but stores, offices and hotels from Madison square to the beginning of Central park in the course of a few years. That is the opinion of all thinking men who take the trouble to study real estate conditions and the trend of business. William Waldorf Astor, who keeps a close eye on New York, even though he does not live here, took a hand today in pushing business on Fifth avenue. He leased the southwest corner of Thirty-sixth street and Fifth avenue to some unknown persons, who will take possession next May. In the meantime, they have arranged to have plans drawn for a large business building, which will drive a score of families out of the apartment house there to other quarters uptown, where they can remain until business catches up to them again, which may not be long, either.

A Feast of Beethoven on the Piano.

Beethoven, capitally rendered, was the program of the pianist, Frederick Lamond, who played for a large audience in Mendelssohn hall this afternoon. There were five sonatas, comprising the op. 106, B flat major (Hammerclavier); op. 111, C minor; op. 110, A flat major; op. 53, C major, and op. 57, F minor (Appassionata). They were given in the order here set down, and it was acknowledged that a more delightful afternoon of chamber music never was enjoyed in New York. I understand that Mr. Lamond will be in Pittsburgh this winter, and I hope it is true, for musical Pittsburgh's sake.

Rhinelander's Real Estate Deal.

One of the big estates in New York is that of the Rhinelanders. The family is one of the oldest in the city, the founders of it in this country having come over before one-legged Peter Stuyvesant's time, and having a lot of prominent ancestors in New Amsterdam to point to when they show visitors through family portrait galleries in their old mansions. The Rhinelanders are brought into the news of the day by the announcement that $10,000,000 worth of their city property is to be sold by auction on the 2d of December. The sale is simply to divide the estate between the heirs, and it is understood that those lucky persons will form a Rhinelander realty company, buy in the property and keep on enjoying the rentals, as heretofore. They know too well the value of New York real estate to let it go, particularly in view of its continually increasing worth.

Military Training for Police.

Capt. Piper, the new deputy police commissioner, is making the men toe the line. His new order, just issued, is that when a commissioner visits a police station, the captain or sergeant, whichever happens to be in command, shall shout "Attention." Then every policeman must jump to his feet and stand at attention until the commissioner leaves. Military discipline is what Capt. Piper wants, even if policemen never sit down.

City Well Guarded Against Smallpox.

New York stamped out smallpox some time ago. The finding of a case in the steerage of the Holland steamer Friesland, which reached quarantine from Antwerp this morning, has stirred up Health Officer Doty, therefore. The patient was a woman, and she has been sent to North Brother island, where the smallpox hospital is situated. There were 120 passengers in the same compartment of the ship with her (although she had been isolated as soon as the disease was discovered), and they are under observation at Hoffman island. The steamer will be thoroughly disinfected before it is allowed to come up to its regular pier. These precautions indicate that smallpox has not much chance of getting into the country by way of New York, at all events. The health officer's salary is $6,000 a year, and he earns it if he does his work right.

Weakness of Women—and of Men.

Henry Clews, the broker, is a good-natured man; but to be sued by two women on what he considers absurd grounds, inside of a fortnight, is calculated to make the best-natured man peevish. Mr. Clews has nothing to say about the suit instituted against him by Miss Helene Fitch, claiming $4,500 which she placed with his firm to be invested in stocks; but his counsel, perhaps, hit the nail squarely on the head when he commented: "Usual thing. Long as woman wins, it's all right. When she loses, she squeals. It may be added that this peculiarity is not confined to the weaker sex.

Fire Defers Brooklyn's Hopes.

If you wanted to make a Brooklynite mad this afternoon you needed only ask him if he were going by way of the new East river bridge. Every man whose home is on the other side of that river is confident that the completion of the bridge will be put back a year by last night's fire. Mr. Roebling, the bridge builder, may declare that it will be delayed only two months, if he like. The astute Brooklynite knows better, and he will say so, if you ask him. He was counting the months before he would be able to go by the new bridge, instead of suffering the crushing of himself and his temper at the old bridge every night, and now all his hopes of speedy relief have gone up in smoke. It is too bad, he thinks—too bad! Then he says it over again, with added profanity. But Roebling, who ought to know, says that the delay will be so slight that Brooklynites will hardly notice it, unless they are utterly unreasonable. But then, you know, going through that threshing-mill at Park row every night is calculated to make anyone unreasonable.

The Weather Man Discredited.

Having failed ignominously to bring the "cold wave" he prated about yesterday, the weather forecaster has changed his tune tonight. He says it will rain tomorrow. But the average New Yorker, who has noted the ill-luck of official prognostications for years, merely laughs an incredulous "ha! ha!" while his wife shakes her dainty head and murmurs "pooh!" It would not surprise anyone if tomorrow were to bring the cold wave, with a cloudless sky, a warm, clear day—anything, in fact, except rain. What is the use of the local weather bureau, anyhow? GEORGE C. JENKS.

Pittsburghers in New York.

The following Pittsburghers are registered at the New York hotels today:

WALDORF-ASTORIA.
Mrs. S. S. Pinkerton. M. Guggenheim.
W. L. Clause. N. Speer.
F. A. Estep. L. P. Martin.
H. D. Denny. J. F. Robinson.

ROSSMORE.
C. Kline.

MARLBOROUGH.
H. J. Cohen.

HERALD SQUARE.
L. C. Scott. E. E. McKeon.

IMPERIAL.
J. Martin. P. G. Small.
J. F. Budke. G. E. Holmes.
A. C. Dart. C. S. Miller and wife.

GRAND.
J. H. Martin.

HOLLAND.
J. J. Lawrence. C. R. Sutphen.

STURTEVANT.
C. A. Ross. A. Rose.

VICTORIA.
S. B. Couchre. F. N. Kondolf.

HOFFMAN.
J. M. Miller. C. H. Friend.
I. Wildberg.

FIFTH AVENUE.
J. G. Ayre and wife. Miss B. Mohead.
D. B. Ayer.

ST. DENIS.
C. W. Staley.

BROADWAY CENTRAL.
W. C. Berner. A. D. Wilkin.
W. B. Wagoner.

MANHATTAN.
F. T. McClintock. J. W. Moreland.
F. W. Jarvis. T. S. Schultz.

ASTOR.
W. Goldie. Smith.
W. H. Henning.

Four Out of Six.

From the Baltimore American.

Compared to the outcome of the elections in other states, the Republicans of Maryland did work of which they may well be proud. To have elected four out of six representatives in congress as the result of a campaign in which there were no local candidates or issues was a distinct achievement, and gives a fair indication of what might be done by the party if it had that constant, unselfish and careful management to which its strength entitles it. That two districts were lost is attributable to certain errors of management, which should never have been committed.

Too Much Johnson.

From the Philadelphia Press.

"Tom" Johnson of Ohio is trying to blame the 150,000 Republican majority in that state on his fellow-Democrat, John R. McLean. But the Democrat who helped the Republicans the most was Johnson. He made, by his demagoguery, the Republican principles shine triumphant.

PERSONALS.

"Within the next two weeks," said Z. H. Rosse of New York, manager of the Brownsville company, "we will have our plant in operation. Our building at Morgantown, W. Va., will be one of the best in the state and our product will be rough ribbed and wire glass. We expect to go in blast within the next two weeks. When completed the plant will cost over $50,000 and will give employment to 250 men. We are placing a 50-ton tank and a modern lehr. This lehr will be sufficient to anneal all the glass made at the plant. We will have water and gas in abundance and sand can be shipped to us in a few hours."

Edward A. Woods, manager of the Pittsburgh district for the Equitable Life Assurance society, yesterday entertained at luncheon in the new Union cafe in the Frick building, James H. Hyde and Gage E. Tarbell vice presidents of the Equitable. All the associates of Mr. Woods in the district were invited to the luncheon, and 115 persons had seats at the tables. Informal speeches were made by Mr. Tarbell and Mr. Woods. Mr. Hyde and his party left for New York last night in their private car.

Passenger travel on all the railroads leaving Pittsburgh was very heavy last night. Long before the gates opened at the Baltimore & Ohio station the place was congested with travelers. At Union station, when the gates were thrown open for the eastern train, the same conditions existed. Nearly everybody was bound east, and as the tickets were all of the same kind they were quickly hustled through the gates.

"France, as usual, leads in the styles for wall papers," remarked Oscar Reneke, the representative of a leading wall paper house of France and New York last night. "The designs are many and varied and the flaring colors of the past two years have almost gone out of existence. White and gold, with small figured designs, will have the call this coming season."

L. R. Smith of West Brownsville, Pa., a carrier on rural delivery route No. 81, was in the city yesterday visiting his sister, Miss Maggie Smith, who is recovering after a painful operation at the Allegheny Presbyterian hospital.

Prof. J. T. Simpson of Scotland is at the Schenley. Prof. Simpson, who is an instructor in the University of Glasgow, is making an extended tour of this country. He will remain in Pittsburgh two days.

Fara Forni, Italian consul at Constantinople, has been appointed consul in Pittsburgh. He succeeds Joseph Natali, who has served as consular agent for 10 years.

T. N. Nevin and wife were passengers east last night.

Neighbors Visiting Pittsburgh.

Among those at the hotels last night were the following persons from nearby towns:

Griswold—J. A. Comstock, New Haven; F. T. Waires, Oberlin, O.; T. B. Johnson, Oil City; E. McCleary, Jefferson.

Victoria—James Serlanen, Oil City.

Seventh Avenue—J. T. Millikin, Marietta; Thomas S. Crago, R. E. Brock, Waynesburg; C. S. Swartz, Dawson; W. P. Riddle, Fairmont; J. V. Langfitt, Parkersburg; E. A. Smith, Greenville.

Monongahela—E. A. Burnside, Point Pleasant; C. D. Antuney, Altoona; F. Steward, Titusville; W. C. Bostaph, St. Marys; W. F. Smith, St. Clairsville.

Duquesne—D. C. Curry, Wooster; C. S. Slatz, Tiffin; O. Eiseman, Wellsburg; W. E. Weiss, Wheeling.

Henry—John Turner, Altoona; William Parker, Connellsville.

Lincoln—C. A. Wells, Sistersville; H. D. Townsend, Youngstown; A. Irwin, Meadville.

Newells—D. M. Caldwell, Indiana; C. R. Glock, L. H. Mayer, Johnstown; J. B. Kifur, J. H. Park, S. T. Adams, Leechburg.

Anderson—T. Burgess, Uhrichsville; S. E. Taylor, Brownsville.

THE DEATH ROLL.

John Daub.

John Daub, an old and highly respected resident of this city, is dead at the family residence, Homewood avenue and Thomas street, at the age of 76. Mr. Raub was probably the oldest retail grocer in the city, starting in business here in 1848. Four years later he opened the store now occupied by the firm of John Daub's Sons, at No. 647 Smithfield street. Mr. Daub was born in Obergic, Hesse Darmstadt, Germany. During the civil war he supplied the subsistence committee, the Soldiers' home and the sanitary committee with provisions. He was a director in the Third National bank, Pittsburgh Insurance Company, Allemannia Insurance Company, and was vice president of the old Pittsburgh Gas Company. He was a member of the Lutheran church and a veteran member of the Stuchrath lodge, F. and A. M., and William Tell lodge I. O. F. He is survived by his wife, two sons—Emil D. and Theodore G., and one daughter, Mrs. J. T. Capel; also one brother, Henry Daub, and one sister, Mrs. Catherine Armbruster.

Eli Griffith.

Eli Griffith died yesterday at the home of his daughter, Mrs. Edward S. Witt, No. 390 Bedford street, Johnstown, from paralysis. He was born in Somerset county, on September 6, 1825. In 1843 he married Miss Elizabeth Reighard of Somerset. Mrs. Griffith died in April, 1886, and since that time Mr. Griffith had made his home with his children. The deceased had been a life-long Republican, and had held various offices in Stony Creek township. He had been a lifelong member of the Franklin Street Methodist Episcopal church of Johnstown, and was for about a quarter of a century superintendent of the Union Sunday school at Walnut Grove, near Johnstown.

With Honors of War.

Peter McIntee, a young soldier of Braddock, who died last week at Fort Bayard, N. M., was buried yesterday with military honors. He served in the regular army for nine years. He was in Porto Rico in '98 and later went to the Philippines and China. While in the Philippines he contracted lung trouble and was sent back to the United States. Funeral services were held yesterday morning in St. Brandan's Roman Catholic church, and the body was accompanied to the grave by a company of Spanish war veterans.

Obituary Notes.

Isaac Brown, aged 81 years, is dead at the home of his grandson, Joseph Brown, No. 1312 Sandusky street, Allegheny. He had resided in Allegheny for more than 50 years.

Bernhardt Volk, Sr., is dead at his home, Ringgold and Locust streets, McKeesport, aged 78 years. He was born in Germany and came to this country in 1853. He is survived by six children.

Robert Briley, 73 years old, is dead at his home, No. 1091 Forbes street, after a brief illness. Deceased was born in Lancastershire, England, and came to this country 55 years ago. For many years he was in the contracting firm of Briley & Lynch. He is survived by his wife and four children.

The Maid and the Mirror.

From the Boston Advertiser.

The indignation which we find expressed in so many of our exchanges against Principal Waterhouse of the Omaha high school is a credit to journalism. He has forbidden the girl pupils to have hand mirrors in their desks, as if Principal Waterhouse is not a crusty old bachelor, he deserves to be. It is not vanity, as he supposes, which prompts the Omaha high school young ladies to wish to have mirrors side by side with grammars, lexicons and other implements of study. The motive is the praiseworthy one of carrying into practice, in connection with the study of literature, Robert Burns' teachings about the necessity for seeing ourselves as others see us.

"We Told You So."

From the Louisville Times.

"We told you so," is that is that if you would keep an eye on Pattison in Pennsylvania, Tom Johnson in Ohio and "Hod" Boies in Iowa, you would see something of interest. And what could be more interesting than majorities of 175,000, 100,000 and 50,000, respectively, against these amiable and eminent political schemplaters?

And They Got It.

From the Philadelphia Inquirer.

As to Allegheny county there isn't much to be said which was not said before, except possibly that the people knew what they wanted and went to the polls determined to get it.

ATTORNEY TAKEN FOR A MURDERER

Young Woman Surprised Him by Asking When He Escaped from Jail.

As a result of a prominent young attorney's choice of a vantage point from which to view the Labor Day demonstration, he suffered a few moments of embarrassment and incidentally enjoyed a good laugh the other evening while in attendance upon a reception at a country town not far from Pittsburgh. On Labor Day, one of the attorney's clients had sent for him. The client was in jail and the attorney went there and had just concluded the consultation when the head of the parade swung into Ross street. He stepped to the grating-covered window and watched the marchers.

On the other side of the street was a young man and woman. The young man said: "That's the jail over there. They hang people in the yard back of it." "I wonder what that fine-looking man at the window is in jail for," said the girl. "Why," said the young man, "I guess he is sentenced to be hanged. They show that kind of men more kindness than ordinary prisoners for the jailers sympathize with them and try to make the last days of their lives as pleasant as possible. I guess that man wanted to see the parade and they brought him out to permit him to do so."

A few nights ago while at the reception mentioned, the attorney was presented to a large number of people. One was a "Miss Jones." She acknowledged the introduction by saying: "So glad to know you, but when did you escape from jail? I thought you would have been hanged before this. The attorney was nonplussed for a moment, but the girl told him of the Labor Day incident, and that she recognized him at once as the man at the window. "Well, that's a good one," he said. "I guess I did look suspicious that day, but I never dreamed that I would be taken for a murderer. Did I look the part?" Whereupon both laughed heartily.

"MISTER, there's ghosts in that cellar, and dis coon works there no more this day," said a big colored man to John McNeil, turnkey at the county jail, the other afternoon. The negro had turned almost white and was shaking all over from fear.

He had come from the cellar of the jail, where he had been working, to report the matter to the office.

"There's ghosts down there I knows. I heard 'em talk several times."

Turnkey McNeil tried to quiet the man by telling him he must surely be mistaken, but he insisted on an investigation.

Mr. McNeil accompanied the colored man to the cellar and he soon heard sounds which made him suspicious. He secured a light and investigated farther, and soon learned the cause of the negro's scare.

The speaking tubes of the jail had not been working for some time. One of them especially had baffled the machinists who had tried to fix it. This pipe ran through the cellar in which the darkey had been working. The workmen had been forcing air in the pipes and one of them broke in the cellar.

The speaker at the other end of the tube was shouting trying to get some response, and the sound was all leaking out the hole in the cellar pipe. This noise made the negro imagine he saw ghosts and he was sure he heard them. He refused to work in the cellar any more.

THERE has been a great deal o' rabbit and squirrel hunting out in th' townships since the season opend, but many game bags return home empty. In one locality the other day a dozen heavy discharges were heard in rapid succesion. "That fellow must have loaded to bear," said one of a group of ruralites

DALZELL'S BOOM TO BE LAUNCHED

The Event Will Be a Dinner in Washington After the Return of Quay.

QUIET CANVASS MAKING

Not So Noisy at This Stage of the Game as the Shouting for Cannon, the Western Champion. Babcock's Friends Preparing.

THE PITTSBURGH GAZETTE BUREAU, 608 Fifteenth St., N. W., WASHINGTON, D. C., Nov. 11.

The contest for the speakership is moving along rapidly. Illinois Republicans of the house met in Chicago yesterday and formally organized the boom of Mr. Cannon. It was claimed that Mr. Cannon already has assurances of support which give him a substantial lead in the race.

In congressional circles it is thought the keystone of the speakership fight will be found in the attitude of the New York and Pennsylvania delegations in the final balloting. Representative Dalzell is conducting his canvass quietly, despite the efforts of the westerners to cause a stampede. He has now heard not only from nearly all of the Pennsylvania delegation, but from many members from other states, and is satisfied he will enter the Republican caucus with at least as many votes as any of his competitors.

On the return of Senator Quay from Florida a dinner will be given to the members of the Pennsylvania delegation at which Mr. Dalzell's boom will be formally launched.

Representative Babcock's intentions are as yet unfathomable.

Senator Spooner of Wisconsin, who was in the city today on a flying visit, left for home again this afternoon. The Gazette correspondent asked him:

"Will Mr. Babcock of your state be a candidate for speaker?"

That, of course, is a question for Mr. Babcock to determine," was the reply.

"If he were a candidate, would he have the support of the Wisconsin delegation in the house?"

"Senators do not interfere with the election of officers of the house," replied Senator Spooner; "but I do not mind giving it as my opinion that if he is a candidate for speaker, he will have the enthusiastic support of the Republicans of Wisconsin."

Mr. Babcock will leave Wisconsin in a day or two and will meet the Wisconsin delegation in Milwaukee next Saturday, at which conference his possible candidacy for speaker will be discussed. Senator Spooner also will be present at the meeting. CHARLES W. METZGAR.

One Bryan Head of Education.

WASHINGTON, D. C., Nov. 11.—A cable dispatch received at the war department from Gov. Taft, announces that he has appointed Elmer B. Bryan, formerly of Bloomington, Ind., superintendent of education for the Philippines. The appointment was made after conferences with Gen. James F. Smith and was requested by the Filipino school teachers.

GOEHRING GIVES UP HIS COUNCIL SEAT

Senator-Elect Steps Down and Election of Successor in Councils Postponed.

President John M. Goehring of Allegheny common council, now senator-elect in the Forty-second district, resigned his position at a special meeting of that body last night. An attempt to choose his successor failed by a vote of 14 to 6 on a motion to hold over the selection of a president until the regular meeting on November 20.

After resolutions had been framed and passed on the retiring president, H. M. Davidson moved a successor be elected. The motion was seconded by Harry E. Spidel. John R. Hendricks charged that snap action was being taken and made the motion to defer the election, which was adopted.

No names were suggested for the office, but it was stated that Thomas McHenry of the Fifth ward was to succeed Senator Goehring. Mr. McHenry is a Citizens party sympathizer. The organization members are looking for a candidate.

An ordinance submitting to a vote of the electors the matter of increasing the city's indebtedness $147,302, for grading, paving and curbing Brighton road, was passed. An ordinance changing the elevation of Bridge street, in order to give the West Penn Railroad Company an easy grade for tracks to Herrs Island, was also passed. Upin the call of wards the following measures were introduced:

Ordinances submitting to the vote of the electors the question of increasing the city's indebtedness $7,490 for the grading, paving and curbing of Dixon street; lateral sewers in Alma and Schimmer streets; creating the office of superintendent of markets, with a salary of $1,200 per year, and abolishing the office of market clerk; granting the American Brewing Company of Bennett, Pa., the right to erect certain buildings in the city limits; fixing the quorum of the committee on surveys at five members; vacating Franklin street and widening Stockton Avenue, from Federal street to Sherman avenue, to a width of 35 feet.

VICTIM OF TRASHY NOVELS.

Young Reader Holds Up a Trio of Young People and Gets a Fatal Shot.

SOUTH BEND, IND., Nov. 11.—(Special.)—Imbued with the spirit of Jesse James, acquired from cheap novels, young Edward Riffle was shot and perhaps fatally wounded by Earl B. Nixon, 17 years old. A few minutes later the wounded man was found on the curbing at the scene of the shooting by a party returning from a coon hunt. Riffle was taken to a hospital.

Nixon surrendered himself. He was held to the circuit court. According to his statement, Riffle attempted to hold him up while he was returning to the city from a school house with Miss Anna Carl and Lloyd Mow. The trio had been attending a box social.

JUST ROLLING OUT
THE CARPETS
Looked Like April on Campbell's Carpet Floor.

A host of families are brightening up their homes for the dark days of winter, and many a frugal housekeeper who saw the announcement of the great sale of the Sanford mills drop pattern in 10-wire tapestries and tapestry velvet carpets at Campbell's, in yesterday's Gazette, lost no time in getting down town. The prices are so low and the patterns so good, that there's little chance of this event outlasting the week.

CASTORIA
For Infants and Children.
The Kind You Have Always Bought
Bears the Signature of Chas. H. Fletcher

OVER TWENTY ACRES WILL BE PAVED WITH BRICK IN THE NEW STOCK YARDS ON HERRS ISLAND.

Photo by Gazette Staff Photographer.

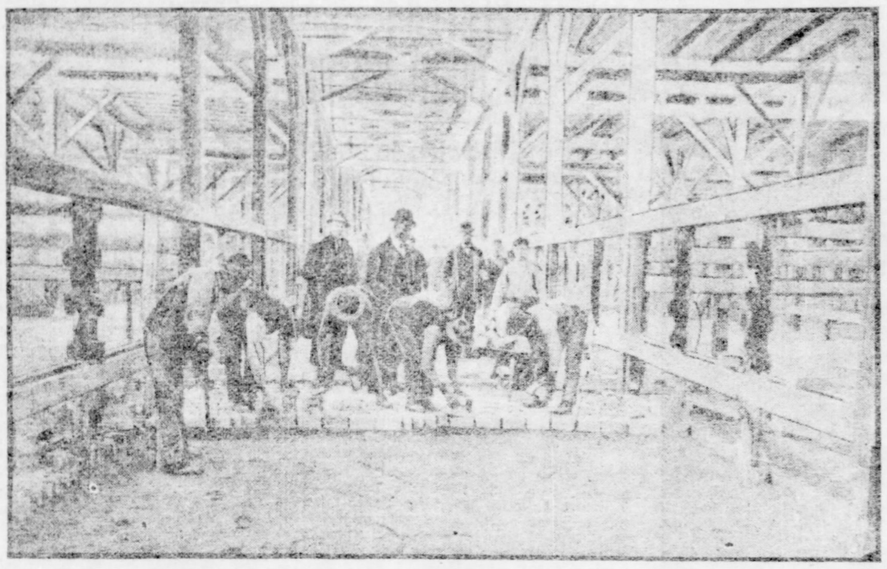

The new stock yards on Herrs island are rapidly nearing completion. They are being made as near perfect as possible. All the runways and most of the space under cover is being paved with vitrified brick, so that it will be possible to flush the yards out whenever necessary. Nearly 23 acres will be paved. The illustration shows the pavers at work.

TWO RAILROAD MERGERS REPLY TO COMPLAINTS

Both Deny That J. P. Morgan & Co. Have Acquired Control of Combinations.

[BY ASSOCIATED PRESS TO THE GAZETTE.]

WASHINGTON, D. C., Nov. 11.—The answer of the Northern Pacific Railway Company to the bill of complaint of the state of Washington in the case of that state against the Northern Securities Company was filed today in the United States supreme court. The brief is a general denial.

The reply denies that the construction of branch roads will be lessened by the formation of the securities company; denies that competition will be diminished and that rates will be advanced, claiming that, on the contrary, rates have been reduced since the merger was affected; denies that J. P. Morgan had in his possession 85 per cent of the company's capital stock; denies that the Great Northern and the Northern Pacific are parallel or competing lines to the extent averred, and says that whatever rivalry has been maintained in the past will be continued in the future.

Several more of the railroads made defendants in the complaint by the Kentucky Railroad commission, charging merger of interests which threatened to place the entire southern territory under the domination of a single firm, filed their answers in the interstate commerce commission today. The answer in the main, like those of the Illinois Central and the Texas Pacific filed yesterday, deny the allegations.

The Louisville & Nashville railroad, however, goes further and its answer styles the complaint a "mere fishing bill," and disputes the jurisdiction of the interstate commerce commission over such matters. The Louisville & Nashville's answer says the commission has no right nor title to institute or prosecute the complaint.

The answer denies that J. P. Morgan & Co. have acquired control of a majority of the Louisville & Nashville stock, and says the commission has no jurisdiction to inquire into the motives or objects of anyone selling or purchasing shares, nor whether the stock of the Southern is controlled by a voting trust with Morgan & Co. at its head.

BIRD BOOK SLANDER.

Depositions Taken in Suit Brought Against John Wanamaker by Ex-State Printer.

PHILADELPHIA, Nov. 11.—(Special.)—Testimony of two witnesses in the suit for slander against John Wanamaker, entered by Thomas Robinson of Butler county, formerly state printer, was taken in this city today. The second trial of the case will begin in the Beaver county court next week.

Robinson sued the Philadelphia merchant upon a charge made by Mr. Wanamaker in a political speech in October, 1898. Mr. Wanamaker cited the printing of the "Bird Book," which was first to be issued as a book on the "Diseases of Poultry" at a cost of $200. The legislature subsequently provided for 15,000 more copies, involving an appropriation of $1,650. When the book was finally issued it contained colored plates and cost $56,000. Mr. Wanamaker brought against the state printer, zoologist and others a charge of conspiracy.

Mr. Robinson immediately entered suit, but the case was non-suited. Re-trial was procured.

The witnesses examined today were Col. A. K. McClure, who testified that he had known Mr. Robinson for 40 years and that his reputation was good, and George Nox McCain. Mr. McCain was the staff correspondent of the Press who accompanied the Wanamaker campaigning party. The speech was printed in the Press. Mr. McCain said he was not present when Mr. Wanamaker made his speech, nor had he any knowledge from whom it was obtained for the Press.

The depositions were taken by J. M. Nilmans. Mr. Robinson was present with his counsel, C. L. McKeehan. Mr. Wanamaker was not there, but ex-Judge James Gay Gordon represented him.

VISIT CHAMBERLAIN.

Boer Generals Discuss Steps Necessary to Relieve Their People.

LONDON, Nov. 11.—Gens. Botha and Delarey had a private interview today with Colonial Secretary Chamberlain at the latter's office.

The Boer generals and Mr. Chamberlain discussed the condition of the Boers in South Africa and the steps necessary to ameliorate it.

Welsh Musical Entertainment.

The Welsh people of Pittsburgh are displaying considerable interest in a musical entertainment to be given by the South Side Welsh Congregational church for the benefit of D. J. George, the young musical leader of the church. The affair will be held Thanksgiving Day in the Republican auditorium in Sixth avenue.

Rev. Dr. Francis L. Patton to Speak.

The Rev. Dr. Francis L. Patton, ex-president of Princeton university and president of the Princeton Theological seminary, will arrive in Pittsburgh next Saturday and remain a week. Dr. Patton on Sunday night will address the Y. M. C. A. of the East End, in the East Liberty Presbyterian church. During the remainder of the week Dr. Patton will speak in the Third Presbyterian church every evening.

BIG VOTE WAS CAST IN COUNTY

Over 112,500 Votes Were Polled in the Macfarlane-Stowe Contest.

PENNYPACKER'S BIG LEAD

His Plurality Will Be Larger Than First Estimated—Collier Township Election Board Has an Odd Way of Counting.

The official count of the vote cast in Allegheny county last week has progressed sufficiently to secure the total poll on the judgeships. There were 112,506 votes cast in the Macfarlane-Stowe contest. While the vote for state offices has not been totaled, the returns in the judiciary would indicate that Pennypacker's majority will be very large.

The board will finish the work today. The official figures so far completed are as follows:

Common Pleas Court No. 1.—James R. Macfarlane, 57,697; Edwin H. Stowe, 53,875; Thomas Lowry, 934; Macfarlane over Stowe, 3,822.

Orphans' Court—J. J. Miller, 59,530; Josiah Cohen, 52,034; William H. Foat, 908; Miller over Cohen, 7,496.

Twenty-ninth Congressional District—George Shiras III., 14,553; William H. Graham, 14,535; E. L. Eaton, 237; William E. Hunt, 121; Shiras over Graham, 18.

Thirtieth Congressional District—John Dalzell, 19,085; George B. Garber, 518; Hamlet Jackson, 400; Dalzell's majority, 18,167.

Thirty-first Congressional District—H. Kirke Porter, 16,241; James Francis Burke, 14,552; John F. Conley, 96; Porter over Burke, 1,709.

Thirty-second Congressional District—James W. Brown, 14,517; A. J. Barchfeld, 13,471; Robert H. Hood, 283; D. E. Gilchrist, 329; Brown over Barchfeld, 1,046.

First Legislative District—*Joseph Stewart, 4,291; *Joseph J. Gilchrist, 4,261; Anton Lutz, 4,221; John Wagener, 4,182.

Third Legislative District—*Benjamin F. Anderson, 5,351; *L. B. Cook, 5,133; Adolph Edles, 4,952; Samuel L. Mawhinney, 3,970; John Whitney, 1,817.

Fourth Legislative District—*William J. Ryan, 1,946; E. G. Schwartzwalder, 1,552.

Sixth Legislative District—*Robert McWhinney, 9,154; *John P. Moore, 9,084; U. M. Beck, 8,243; R. H. Heath, 5,143; Casper P. Mayer, 3,658.

Eighth Legislative District—*Harry M. Scott, 6,861; Samuel G. Bailey, 6,209.

Those marked with an asterisk in the legislative districts are elected.

One of the oddities in the election came to light in the third precinct of Collier township. There are five members of the election board, and just five voters cast their ballots. The board was determined to make a good showing and returned 63 votes cast. They arrived at this conclusion by counting up all the candidates each of the voters supported.

ONE STRIKE SETTLED.

J. S. Wentz & Co. Will Take Its Miners Back in Body—The Coke Trouble Still On.

HAZLETON, PA., Nov. 11.—The trouble at the Silverbrook colliery of J. S. Wentz & Co., where the men refused to return to work unless taken back in a body, was satisfactorily settled today, and the mine will be started tomorrow.

All but two of the men were reinstated. These two will be taken on as soon as the company finds room for them. The company has also agreed to give the employes occupying its houses ample time in which to pay their back rent and coal bills. About 450 men are employed at Silverbrook.

The Coxe employes have submitted a counter proposition to that given by President Sterns yesterday in answer to its original demand. Its nature has not been divulged.

MALE SCHOOL TEACHERS ARE LEAVING THE FOLD

Women Are Fast Controlling Pedagogy Throughout Pennsylvania.

[SPECIAL TELEGRAM TO THE GAZETTE.]

HARRISBURG, Nov. 11.—School teaching as a profession for men is losing ground in Pennsylvania, while the number of women taking up the vocation of the teacher is largely on the increase. The statistical statement of the department of public instruction, covering the last 12 months, shows that there has been a decrease in the number of male teachers employed in the public schools of Pennsylvania amounting to 600, while the number of female teachers was increased by 1,205.

The proportion of female teachers to male teachers is nearly three to one, there being 22,655 of the former and 8,585 of the latter. The average salary for male teachers is $44.92 per month, while the average for female teachers is but $35.78. An increase is shown in the average paid male teachers of 78 cents a month, and in the average paid females of 23 cents a month.

In Philadelphia the teachers fare better than they do in the districts outside, the average monthly salary paid male teachers being $173.10, and the average for women being $63. There are 209 male teachers in Philadelphia and 3,441 female teachers. The total amount paid out for teachers' salaries during the 12 months was $11,831,377.38.

The returns of the recent election week, which are slowly being sent into the state department show some rather amusing things in the shape of scattering votes. For the first time in the recollection of any one connected with the department a woman has received a vote for a state office. The Lawrence county returns show that some one voted for Mrs. A. J. Taylor for secretary of internal affairs in that county.

In the 47 counties from which returns have been received Attorney General Elkin received eight votes for governor, among which were two cast in Dauphin county.

Laundry Manager Missing.

The former employes of the Home Laundry Company are looking for W. M. Ward, the manager, who has disappeared, leaving behind a lot of debts in the form of unpaid wages. About 25 people went to the office of the laundry yesterday for their wages, but found an empty office. Some suits have been entered against Ward before Alderman McMasters.

WHO IS THERE AMONG THE READERS OF THIS PAPER THAT WOULD NOT SPEND A 2 CENT STAMP TO KNOW OF A certain, speedy cure for Catarrh and deafness? We take it that there are none—especially those who want to be cured. If you'll send a 2-cent stamp to Fretzinger Bros., Chemists, Dayton, Ohio, they will forward you a free sample of Fretzinger's celebrated Catarrh Balm. Experience demonstrates that this is the only remedy that positively cures every form of Catarrhal Deafness and Catarrh. The first application gives relief. It is curing hundreds—and grateful people say so. Read what some have to say about this marvelous remedy:

"I suffered with Catarrh in my head and throat and this very seriously impaired my hearing. One of my nostrils was closed entirely and the other one nearly so, which compelled me to breathe through my mouth. The dropping down of the discharge into my throat caused vomiting and prevented me from eating breakfast for several months. Within two hours after the first application of your Balm I could breathe through my nose. I have used several jars of your Balm; my catarrh is cured and my hearing is greatly improved. All who have used your Balm speak highly of the results obtained."

R. L. WILKINSON, Bradford, Pa.

FOR
Bilious and Nervous Disorders
Sick Headache and Constipation,
TAKE
BEECHAM'S PILLS.

They cure Giddiness, Fullness and Swelling after meals, Dizziness and Drowsiness, Cold Chills, Flushings of Heat, Loss of Appetite, Shortness of Breath, Costiveness, Blotches on the Skin, Disturbed Sleep, Frightful Dreams, and all Nervous and Trembling Sensations, etc. The First Dose will give relief in twenty minutes. This is no fiction. For a Weak Stomach, Disordered Liver and Impaired Digestion they act like "Magic". Every sufferer is earnestly invited to try a Box of these Pills, and they will be acknowledged to be WITHOUT A RIVAL.

BEECHAM'S PILLS taken as directed, will quickly restore females to complete health. They promptly remove any obstruction or irregularity of the system.

B. S. A. Depot, 365 Canal St., New York. In boxes, 10c. and 25c.

MINE OPERATORS ANSWER STATEMENT OF MITCHELL

Baer's Reply, Made Public, Gives Reasons Why Wages Should Not Be Raised Nor Hours Reduced.

[BY ASSOCIATED PRESS TO THE GAZETTE.]

WASHINGTON, D. C., Nov. 11.—Col. Carroll D. Wright of the anthracite coal commission has received the replies of the six signatory parties representing the coal operators to the statement of John Mitchell, filed with the commission. These replies will be sent to Mr. Mitchell and made public tomorrow, except that of President Baer of the Reading Company, which was made public today.

President Baer's reply says:

The first demand for 20 per cent increase upon the price paid during 1901 to employes performing contract or piece work, is arbitrary, unreasonable, and unjust.

This company denies that there is any such similarity between the mining of bituminous and of anthracite coal as to make wages paid in one a standard for the other. It avers that the bituminous coal fields extend over many states of the union; that they differ widely in the physical and local trade conditions, which largely control wages; that the work of mining anthracite coal is not substantially similar work to the mining of bituminous coal, and makes all necessary allowances for differences in conditions. It denies that the rate of wages in the mines operated by this company is lower than that paid in the bituminous coal fields, whose coal output competes actively with the products of this company's mines.

Wages Not Relatively Lower.

This company denies that the present rate of wages is lower than is paid in other occupations in the same locality and controlled by like conditions.

This company denies that the average annual earnings of the men working full time in the anthracite coal field is less than the average annual earnings for occupations requiring equal skill and training.

This company denies that "the rate of wages in the anthracite coal fields is insufficient to compensate the mine workers, in view of the dangerous character of the occupation in relation to accidents, liability to serious and permanent disease, the high death rate and the short trade life incident to this employment."

This company avers that the anthracite coal regions (almost entirely dependent on the anthracite mining industry) are among the most prosperous in the United States; that employes of temperate and economic habits have saved money and invested their savings in homes, building associations and other property, and that deposits in savings, state and national banks aggregating millions of dollars have been made by such employes; that the standard of living is equal to that of the average American workmen; that the towns and cities are better than any mining towns in the bituminous coal fields of the United States.

Children Not Deprived of Education.

This company further denies that "the children of the anthracite mine workers are prematurely forced into the breakers and mills instead of being supported and educated upon the earnings of their parents because of low wages of such parents, or that such wages are below the fair and just earnings of mine workers in this industry." It avers that the state of Pennsylvania makes large annual appropriations to schools, and

No boys are employed in and about the mines and breakers in violation of the statutes fixing the ages of employment.

In addition to provisions for education, ample hospitals for the care of the sick and injured are maintained in the anthracite coal regions.

This company avers that there is not anywhere else in the world a mining region where the workingmen have so many comforts, facilities for education, general advantages and such profitable employment.

This company denies that the second demand, "for a reduction of 20 per cent in hours of labor without and reduction of earnings for all employes by the hour, day or week," is either just or equitable, and avers that the reasons assigned in support of the demand are inapplicable in every respect in relation to the mining of anthracite coal. The certified miners, under present conditions, seldom work eight hours a day.

Ten Hours a Day Not Too Much.

This company admits that the tendency of national and state governments and of labor organizations is toward shorter hours, but denies that a working day of less than ten hours will be of real advantage to the workmen engaged in and about the anthracite mines and collieries.

Any increase in wages will necessarily increase the price of coal to the public, prejudice its use and seriously affect the ability of the industries using it as fuel to compete with the industries using bituminous coal.

This company has had no disagreements with any of its employes except that touching the mining of coal. The quantity is usually determined by measurement. When coal is mined by the ton it is customary and necessary to make allowances for the static and dirt in it. But this company does not mine by the ton.

The United Mine Workers of American are primarily a bituminous coal organization. Bituminous coal is a formidable competitor in the market with anthracite coal. Ever since the advent of the United Mine Workers of America in the anthracite fields, the business conditions in the anthracite mines have become intolerable; the output of the mines has decreased, discipline has been destroyed, strikes have been of almost daily occurrence, men worked when and as they pleased, and the cost of mining has been greatly increased.

Limit of Jurisdiction.

The jurisdiction of this commission is limited to the conditions named in the statement of the coal company presidents, by virtue of which the commission was appointed, and that by express terms, as well as by necessary implication, the investigation is confined to matters affecting its employes, and excludes the United Mine Workers of America from any part or recognition in the proceedings, recommendations or decisions of this commission.

If and when a labor organization, limited to workers in anthracite mines, is created which shall obey the laws of the land, respect the right of every man to work whether he belongs to a union or not, and shall honestly co-operate with the employers in securing good work, efficiency, fair production and necessary discipline, trade agreements may become practicable.

The company says it does not and will not discriminate against workmen belonging to the United Mine Workers of America, or any other labor organization, so long as they perform satisfactory work and behave as law-abiding people should; but that the company will at all times employ any person it sees fit, and will not permit any labor organization to limit the right of employment to the members of its organization.

TAMMANY IN CONTROL.

Fusion Democrats in New York Board of Aldermen Join With Ring.

NEW YORK, Nov. 11.—Tammany hall today secured control of the board of aldermen, which had been controlled by the Fusionists since January last.

Today four Fusion Democrats voted with the Tammany men against a motion to declare that Joseph Krulish, a Fusionist, had been rightfully elected a member of the board. The vote was 41 against and 33 in favor of the motion.

Mental unrest is a sure sign of physical disease; often of ailments beyond the reach of ordinary remedies. Dr. D. Jayne's Tonic Vermifuge restores the debilitated organs, and healthy action brings strength.

Men's Tailoring.
Fancy Waistcoat
No matter what style of suit you wear you must have a fancy waistcoat this year—
Lambswool in fancy stripes for business.
Figured Silks for dress.
We show our own importations — Exclusive things that are especially desirable—
We also invite your attention to a new lot of swell Neckwear being shown in the Men's Furnishing Department.
J. G. BENNETT & CO.,
WOOD AND FIFTH

Tapestry Brussels Bargains
Best Tapestry Brussels made—30 to 35 different patterns and plenty of each—
Not remnants or broken rolls—
Good patterns—Choice colorings—
65 Cents a Yard
They're the regular 85-cent values—The window display will give you an idea—
Carpet Squares
Made-up Squares in Brussels, Axminsters, Velvet, &c.—made from broken rolls and now offered at Remnant prices—About 100 to choose from—
Oliver McClintock Co.,
219 FIFTH AVE.

"A FAIR FACE MAY PROVE A FOUL BARGAIN." MARRY A PLAIN GIRL IF SHE USES
SAPOLIO

A Good Book by a Pittsburgher.
"Penruddock of the White Lambs," by Samuel Harden Church, is just out—A Charming Novel, and one you'll enjoy reading.
Other good books of recent date are
Memoirs of a Contemporary—by Lionel Strackey.
The New Empire—Brooks Adams.
Recollections of a Player—Jos. H. Stoddart.
How to Look at Pictures—Robert Clement Witt.
Cecilia—F. Marion Crawford.
The Little White Bird—J. M. Barrie.
The Blue Flower—Henry Van Dyke.
J. R. WELDIN & CO.,
429-431 Wood St.

When a man once wears a Knox Hat it's hard to satisfy him with anything else—
There isn't anything Quite like a Knox.
PAULSON BROS. CO.,
441 Wood Street.

A Dickson Suit
Has all the style, quality and fit of the most expensive—But Dickson's prices are popular.
See the new Winter Suitings.
420 WOOD ST.

Your Opportunity May Come Today.
Many a man has lost the opportunity of his life simply from lack of a little ready money. Your opportunity may come at any time. Better start a savings account and be ready to accept it. The Peoples Savings Bank, Wood st. and Fourth ave., pays 4 per cent compounded every six months on savings, and accepts deposits in any amount from $1 up. If not convenient to call at the bank you can open an account by mail. Write for the booklet, which gives full particulars.

We are more careful about children's shoes than most people—more careful about the fit—more critical as to quality—
C. A. VERNER,
FIFTH AND MARKET.

GUSKY'S
300 TO 400 MARKET ST.
EVERYTHING TO WEAR
STIRRING SPECIALS FOR WOMEN

A backward winter has left many manufacturers much overstocked and we have concluded some most fortunate purchases in Women's and Misses' wearing apparel, in Suits, Jackets, Skirts, etc. The price paid by us was not in any case over 60c on the dollar, and we place them on sale today at a similar price reduction.

FURS.
You'll not fail to appreciate some very little prices on Furs, both in Neck Pieces and Garments.
Electric Seal Scarfs, full block, cluster of 8 tails, $1.50 value..... 98c
River Mink Scarfs, cluster of 6 tails; $3.50 value, at..... $1.98
Imitation Stone Marten Scarfs, extra large block, cluster of tails; $4.00 value..... $2.98
Isabella Seal and Opossum Scarfs and Stoles, extra large cluster of 6 tails and with one large tail, $7.50 value, at..... $4.48
Opossum Scarfs and Stoles, made with extra large 6 natural tails, Stoles 1½ yards long, and Scarfs with extra large block; $10 values, at..... $5.98
Sable and Isabella Fox Stoles, 1½ yards long, two large fluffy tails, $12 values, at..... $6.98
Electric Seal Jackets, 22 inches long, with large Medici collar, lined with Skinner satin, guaranteed one year; $35 values, at..... $26.50
Electric Seal Jacket, Marten collar and reveres, Skinner satin lined, guaranteed for two seasons; $105 value, at..... $52.50

Here's an Example:—
Women's Tailor-Made Suits.
We secured a line of these from a prominent New York maker at just 60c on the dollar. They come in Venetians, Cheviots, Broadcloth and Homespuns. Jackets are fly front, box front, tight-fitting, Eton and Blouses, mostly taffeta silk lined, new sleeves and newest effects in collars. Skirts made with flare or flounce, lined with best percaline lining, trimmed with taffeta and satin, others plain. Values $18, $20 and $25. Sale price
$12.98

Women's Walking Suits.
Made of the new snowflake material, in blue and white and black and white; Jackets are Norfolk style, all lined, new cuff on sleeve; Skirts with flare, trimmed with strap seams. Value $13.50. While they last, they're yours for..... $7.98

CUT PRICE SALE ON MISSES' AND CHILDREN'S WEAR.
GIRLS' DRESSES—For girls from 6 to 14 years, in red, brown and blue mixtures, braid trimmed, ruffle over shoulder, full skirt, deep hem; $1.00 value, at..... 78c
GIRLS' DRESSES—Made of new check dress material, lined throughout, trimmed with cashmere to match; value $1.50, at..... 89c
GIRLS' ¾ JACKETS—Ages 6 to 12, of brown mixtures, edges bound with velvet, turn-over cuffs, value $6.00, at..... $3.48
CHILDREN'S MONTE CARLO JACKETS—Of good quality Kersey, in brown and tan, inverted pleat back, turn-over cuffs, velvet collar, large pearl buttons, sizes 6 to 12, $7.00 value, at..... $4.48
INFANTS' DRESSES—Ages 1 to 4, in polka dot cashmere, lined throughout, ruffle over shoulder, made with yoke; value $1.25, at..... 98c
BOYS' KILTS—Ages 1 to 4, made of good quality flannel, lined throughout, braid trimmed, colors red, navy, royal and fancy mixtures, with shield; $3.00 value, at..... $1.98
CHILDREN'S WALKING COATS—In Boucle and Cloth, with large cape, trimmed with braid, ages 1 to 5; value $3.00, at..... $1.98
CHILDREN'S BONNETS—Velvet and Silk Poke Bonnets, trimmed with wide satin ruffle, wide ties; value $1.25, at..... 79c

AMERICAN LEAGUE MATTER WILL BE SETTLED SOON

YALE'S STAR PLAYERS BADLY OVERTRAINED

FINAL ANSWER COMES THIS WEEK

American League Will Act on Franchise for This City.

PAID VISIT TO SOMERS

It will be definitely known during the latter part of this week whether Pittsburgh is to have a franchise in the American league or not. The matter has been passed up to President Ban Johnson and Vice President Somers, and there is a promise of a definite reply either today or later in the week.

A committee representing the Pittsburgh syndicate visited Vice President Somers in Cleveland on Monday night and held a long conference with him on the subject. This committee was headed by Charles J. Pedder, and the meeting with Mr. Somers had been arranged by wire. The Pittsburghers had grown tired waiting action on the part of Ban Johnson and decided to confer with Mr. Somers and get a definite answer one way or the other.

This committee tried to keep their trip under cover, but it leaked out and the members then confessed to the journey. The meeting with Mr. Somers was held at 8 o'clock on Monday night and the Cleveland man was quite enthusiastic over the earnestness of the Pittsburghers, and their plans, which were fully laid out before him. It was shown that the local people had both the cost and the location for a park and that there was no bluff on their part.

At the conclusion of the conference Mr. Somers assured the Pittsburghers that he would do all in his power to secure a franchise for this city, but he was not in a position to give any definite answer himself. He informed the committee that Ban Johnson was to be in Cleveland yesterday and that he would take the matter up with him and give them a definite answer as soon as possible.

The members of the local committee returned home yesterday and were quite enthusiastic over the outlook and seem to think that a franchise for this city is a certainty. It was understood that the Detroit franchise was the one the Pittsburghers would have to fight for. Mr. Somers informed the Pittsburghers that the American league was sure to enter New York and had grounds which were more centrally located than the Polo grounds and much easier to reach. The Pittsburghers were told the location of the New York grounds, but the matter is a secret as yet, but will be made known about the last of this week.

Relative to the report that the Clarke property cannot be used for a baseball grounds, the members of the local syndicate say that these reports are nonsensical. They have arranged for that and there will be no objections from Mrs. Magee or others. In proof of this it is asserted that Mrs. Magee's consent has already been secured. It is not at all unlikely that Ban Johnson may pay a visit to this city today and take a look over the proposed site.

WILL DECIDE CHAMPIONSHIP.

Bradenville and Mt. Pleasant Elevens Will Do Battle.

GREENSBURG, PA., Nov. 11.—(Special.)—The hardest fought game in many years in Greensburg will be played at Athletic park on Wednesday, November 19, when the St. Clair eleven of Bradenville and the Mt. Pleasant Tigers will meet at Athletic park. Manager J. H. Snell of Bradenville and James C. Guy of Mt. Pleasant met in Greensburg today and completed arrangements for a game to decide the championship of Westmoreland county on the local gridiron.

The names of the players were submitted and approved and forfeits of $25 were posted. Two full 25-minute halves will be played, and the winners will take 60 per cent of the gross gate receipts and the losers 40 per cent.

BRUSH IS PRESIDENT.

John T. Now Has Full Control of the New York Club.

NEW YORK, Nov. 11.—The annual meeting of the stockholders of the New York baseball club, which is incorporated under the laws of New Jersey in the name of the National Exhibition Company, was held this afternoon in Jersey City. The following board of directors was elected: J. P. Snyder, John B. Day, H. N. Hempstead, N. A. Lloyd, Thomas L. Hamilton, S. W. Knowles and John T. Brush.

The new members are Messrs. Hempstead, Lloyd, Knowles and Brush, who succeed Andrew Freedman; E. C. Potter, E. F. C. Young and H. J. Braker. At a meeting of the board Mr. Brush was elected president and Mr. Knowles secretary and treasurer.

WILL MEET AGAIN.

Cottage and Lyceum Teams Arrange Another Game.

The Lyceum football team will line up against the strong Cottage Verner eleven at Friendship park on Saturday. There is the greatest rivalry between the two teams, although all the players are on the best of terms. They met before this season and the Cottage team had slightly the better of it, but as the game ended unsatisfactorily to both managers, they agreed to play another game to decide which is the better team.

The manager of the Lyceums is confident his team will win, as his men are practicing hard to be in the best possible shape. He will pick his line-up for the game on Thursday night and will have several good men on the side line in case they are needed.

M'CLOSKEY AND ZANG.

Local Bantam Weights Will Meet at Beaver Falls Tonight.

Tonight, before the Nonpariel Athletic club of Beaver Falls, Frank McCloskey, the bantam weight champion of this section, and Eddie Zang of Allegheny will settle their long-standing dispute as to who is the better at their respective weights.

Both boys have trained long and faithfully for this match and neither can offer any excuse if beaten. They are to weigh no more than 114 pounds at 3 p. m. this afternoon, a weight they both say they can do without trouble. The contest will be put on promptly at 9 o'clock and will be refereed by Jack Howarth, the club's official referee.

Sailor Sharkey Acquitted.

NEWYORK, Nov. 11—Thomas Sharkey, the prize fighter, whose saloon in Fourteenth street, near Third avenue, was raided as an alleged disorderly house last February, and who, with his manager, "Barney" Relch, was arrested, charged with being the proprietor of a disorderly place, was acquitted of the charge in the court of special sessions today.

LIVELY BATTLE IS LOOKED FOR TODAY

W. U. P. and Allegheny College Teams Promise a Hot Struggle for Victory.

Over at the Colosseum this afternoon there is a promise of some good sport when the W. U. P. and Allegheny college elevens line up against each other at 3:30 o'clock.

These teams have been rivals for gridiron honors for some years, and the same old spirit still prevails, which insures a hard-fought contest this afternoon. The W. U. P. team is enthused by the good showing made in the contest with the Ohio university eleven last Saturday. It took a victory of that kind to bring out the enthusiasm in both the rooters and the players. Capt. Murlin has had his boys at hard practice and they will be in fine form today.

The Allegheny college team will get in from Meadville this afternoon, and quite a reception awaits it, as there is quite a colony of old Allegheny students here. The team will be taken in charge by Mr. Ward, of the Ward-Mackey Company, who will see to it that every minute of the day is well spent. Mr. Ward's program includes a supper at the Monongahela club, and a theater party at the Alvin in the evening.

The Allegheny team is a strong one, but will find a worthy foe in W. U. P. The teams will line up as follows:

W. U. P.		Allegheny College.
Patterson	L. E.	Ransom
Martin	L. T.	Hayes
Boyd	L. G.	McQuiston
Hankey	Center	Kelly
Douglass	R. G.	Lampe
McChesney	R. T.	Smith
McLain	R. E.	Taylor
McCready	Q. B.	Davenport
Hawkins	L. H.	Turner
Rugh	R. H.	McCarthy
Secrist	F. B.	Williams

TWO PLAYERS HURT.

Columbia Loses a Pair of Good Men Through Injuries.

NEW YORK, Nov. 11.—(Special.)—Two more injured men have been added to Columbia's long list of football cripples, when one man of the 'varsity eleven today broke his ankle and another fractured his collar bone. It was E. Sladkus, left end on the 'varsity team, who suffered the more painful injury, having one of the small bones in his ankle fractured.

The other injured man was H. B. Post, substitute end, who had his collar bone smashed. Both players will be unable to go on the gridiron again this season, and will further handicap Columbia's already weakened team.

AMONG THE AMATEURS.

The Midget A. C. would like to hear from all 2ft- to 40 pound teams. Address T. Flanigan, 1223 Page street, Allegheny.

The South Side Indians would like to arrange games for Sundays with some 35-pound teams. Address James May, 714 Carson street, South Side.

Brushton Tigers would like to have a game for Saturday with some 90-pound team. Full expenses and good treatment. Address H. W. Osborn, 7113 Kelly street, city.

Coach Nip of the Flavels requests all players to report for practice Thursday evening at 7 o'clock sharp. Flavel and Highland will come together Saturday on the latter's grounds.

Mt. Washington would like to hear from some good 75-pound team for Saturday, November 15, for home game. Address J. A. Miller, 76 Prospect street, Mt. Washington.

The Coraopolis Tigers would like to hear from some strong team for Saturday and would like to arrange games for the rest of the season. Address J. F. Swager, 6309 Penn avenue.

The Bedford A. C. of the South Side is without a game for Saturday, any good 100-pound team can secure full expenses by addressing William Watkins, Thirteenth street, South Side, city.

The Aspinwall Juniors want a game with an 85-pound team for Saturday at Aspinwall. Address H. E. Brittain, Aspinwall, or call 149 Court. Millvale High School or Wilkinsburg A. C. preferred.

The Crafton Jrs. are without a game for Saturday, November 15. Any 90-pound team desiring a game for Saturday address I. E. Jennings, 615 Carnegie building, or call up 21 Carnegie building.

The Oakmont A. C. would like to hear from the Manchester Jrs. for a game to be played on the Oakmont grounds Saturday, November 15. Please write or call room 714 Frick building or 70 Court St., E. M. Grimpton.

Princeton Tigers would like to hear from some good 95-pound team having grounds. All players are to report for practice Thursday evening at 7 o'clock. For games address Frank S. Leonard, 6314 Penn avenue, East End.

The Panther A. C. basketball team would like to hear from any 15-year-old team. They would give anything to get a game with the Jolly Five or St. Aloysus. Address George Shields, care Joshua W. Rhodes, Peoples Savings bank building.

The Brushton Mohawk Jrs. are without a game for next Saturday and would like to arrange a game with some 65 to 75-pound team for their own grounds. Full expenses paid and good treatment assured. Address W. M. Verner, Jr., 6713 Kelly street, Pittsburgh.

The Geneva college Reserves would like to arrange mid-week games on visitors' grounds with any high school or preparatory teams in Western Pennsylvania, Allegheny Preparatory or Pittsburgh College preferred. Address Willis Garrett, College Hill, Beaver Falls, Pa.

Orient A. C. challenge all 50-pound teams for games on Saturdays. Peerless A. C., Bellevue Tigers Third, A. A. A. Jrs., Lincoln and Goodwill preferred. Address C. A. Bigley, No. 1 Randolph street, Allegheny. Orient would like a game on Berona's grounds with Verona A. C.

The Brushton Tigers and the Glenfton A. C. will consolidate Saturday. Brushton would like to hear from some good 90-pound team for Thanksgiving morning. Flavel A. C. preferred, or any good team at the above weight. The players must report for practice Thursday and Friday evenings.

The Bedford A. C. would like to arrange a game with any 100-pound team for November 15. Full expenses guaranteed for 13 men. Address William Watkins, 1135 Sarah St. Call up 777 Grant, ask for Krell. All Bedford players are requested to report for practice on Friday evening, November 14.

The managers of the following 13-year-old teams are requested to write to the manager of the A. C. for games: Mount Oliver Juniors, Standards, Boquet Third, Railroad Juniors and Riverview Juniors. All other 13-year-old teams in this vicinity are also requested to write for games. Address address manager of I. A. C., 1435 Wylie ave.

The Library A. C. of the East End claim the 60 to 65-pound championship of Western Pennsylvania. Any team of the above weight that disputes this claim can get a game for November 29, the only open date we have, or a post-season date by addressing J. A. Murphy, 150 Flavel street, city, or call up L. W. Monteverde, 21 Court, 2551 Main.

All players of the South Side A. C. will report for practice Thursday and Friday evenings of this week without fail. South Side is without a game for Saturday and would like to hear from any strong team for that date. Will give full expenses and a good time. Call up P. & A. phone 7 South, between 7 and 8 o'clock Wednesday evening, or address Manager William Timmont, 98 Elm street, city.

Two teams composed of employes of the Oliver Iron and Steel Company played a game of football. The General Office Jrs. winning by the score of 29 to 5. The features of the game was the line bucking of T. Donahue and the end runs of Graham and Henon on the Jrs.' team. On the other hand Sam Buchanan, the star end of West End Library A. C., played the best game. The Juniors would like to arrange games with all 130 to 135-pound teams, the South Side High school preferred. Address all communications to Dale T. Wadsworth, 317 Brushton avenue.

Egan Search Continues.

KALISPEL, MONT., Nov. 11.—Assistant General Superintendent Kennedy arrived from St. Paul last night and has taken charge of the search for Superintendent Egan. Charles F. Buckley, an old engineer and woodsman, with a picked party of five men, left for Pyramid Peak, southeast of Lake Five.

Sir Thomas Lipton Contributes.

ST. LOUIS, Nov. 11.—A telegram has been received by James A. Reardon, acting for the Irish National World's Fair association, in which Sir Thomas Lipton agrees to contribute $1,000 toward the erection of a building at the Louisiana Purchase exposition, to be dedicated to Ireland and the Irish people.

THREE STANDBYS ON THE W. U. P. TEAM.

(Photographed by a Gazette Artist.)

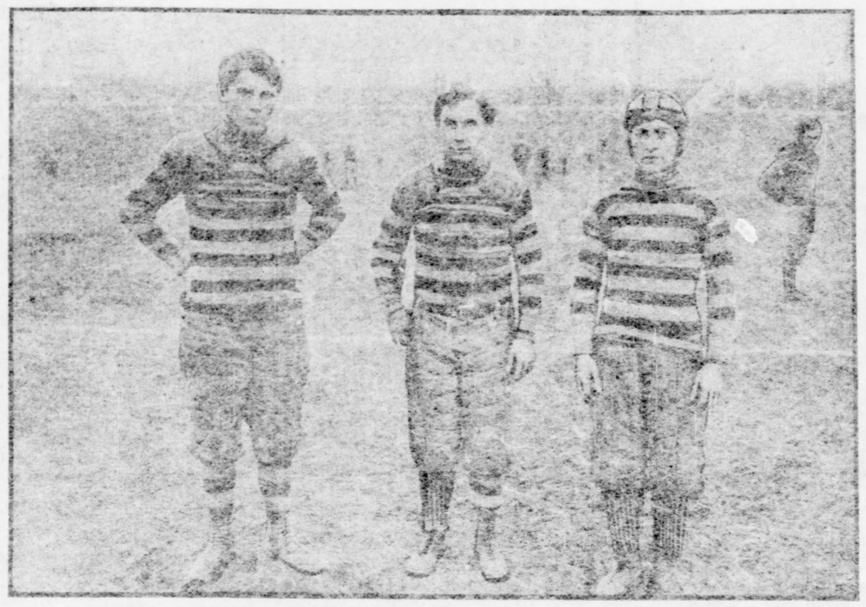

Stroud, Left End. Rugh, Halfback. McCready, Quarterback.

ARE VERY ANXIOUS TO WIPE OUT DEFEAT

Stars Settle Down to Solid Work and Get in Shape for Coming Game.

[SPECIAL TELEGRAM TO THE GAZETTE.]

GREENSBURG, PA., Nov. 11.—The Pittsburgh football team had short, slow practice today, perfecting formations to surprise the two Philadelphia teams November 22 and Thanksgiving day. Coach Richardson made several changes in the line-up and they seemed to work all right. The men are determined to wipe out the one small black spot on the score board. That one point seems to infuse life into the players and a more determined lot of soldiers would be hard to find.

The way they dug at it today and the attention they paid to the coaching showed great anxiety for the future scores. Not a man had a word to say but the coach, and the vim they displayed was pleasing to the still confident crowd of supporters who came on the field to watch the play. No one in this section has the least doubt but that the Pittsburgh team is a better team than that of the Athletics.

Every encouragement has been given the men and they are anxious once more to get into the play. Many people have spoken to Coach Richardson about the game at Philadelphia, but no one has been criticised and they seem to be at a loss to find a reason why the team did not win.

Joe Donohoe has signed with McConnell's Franklin team and there is a great probability that McCutcheon will do the same. Mathewson has gone to Michigan to visit his friend Bowerman, the New York baseball catcher.

ST. BONIFACE TEAM WON.

Defeated Pittsburgh Bowlers on the Brunswick Alleys—Best Work Was Done by Schad.

The St. Boniface and Pittsburgh teams of the Pittsburgh Bowling league met last night on the Brunswick alleys and the St. Boniface team pulled out a very clever victory.

The best bowling of the evening was done by Schad of the St. Boniface team, who made an average of 185 2-10, and whose clever work had much to do with the St. Boniface victory. The scores made were as follows:

St. Boneface—			
Schad	191	184	182
Nickel	154	159	128
Damm	147	111	172
J. Moeller	152	186	144
Gierl	148	160	154
Totals	792	780	780
Pittsburgh—			
C. Lewis	141	138	118
C. Mangold	166	146	181
Helmbucher	144	126	181
Worman	125	145	144
Milligan	165	142	107
Mercer	753	697	729
Totals			

TOUTS CAUSED TROUBLE.

American Bookmaker Talks on French Action.

NEW YORK, Nov. 11.—(Special.)—Robert L. Rose, the American bookmaker who was forced off the French race tracks, and who would have been ordered out of the country had it not been that the United States ambassador and Secretary Hay came to his aid, was a passenger on the North German Lloyd steamship Kronprinz Wilhelm, which arrived this morning.

Mr. Rose declares that he will not go back to France and he is indignant over the treatment he received. He said that he was not involved in the scandal on the French tracks and that the whole trouble was caused by the actions of a band of American touts.

PORTUGAL HOLDS ON.

Determined Not to Part With Any of Her Colonial Possessions.

PARIS, Nov. 11.—(Copyright Cable.)—With reference to the report of Germany and Great Britain acquiring Portuguese East Africa, M. de Souza Rosa, Portuguese minister to France, in an interview, said:

"There is not one word of truth in the report. Portugal has not the slightest intention of parting with her colonial possessions, nor of any portion of them, either to Great Britain or to any other power. The British government has never made any proposition, directly or indirectly, concerning Portuguese territory in Africa."

Probably Fatally Beaten.

CLARKSBURG, W. VA., Nov. 11.—(Special.)—Henry Philips of Salem was brought here this afternoon and lodged in jail to await the action of the grand jury for attempting to kill E. M. Randolph of Salem. Philips, it is charged, struck Randolph over the head with a heavy club and Randolph is not expected to recover.

TRACK RECORDS BEING BROKEN

Mosketo and Blackstock Made New Marks at Bennings.

HARD TO PICK THEM

WASHINGTON, Nov. 11.—Although the weather was cloudy and threatening there was another good crowd at the Bennings track today, and some interesting sport. The fields in four of the races were unusually large, making it hard for the talent to pick the winners, but they were successful in doing so in three of the six events. The track continues very fast and several Bennings records were broken. Mosquito in the third race beating the mile and 40 yards record by two seconds, and Blackstock in the fifth beating the mile and 60 yards record by the same amount of time.

Jockeys McFadden and J. Martin were suspended, the former for the remainder of the week, and the latter for three days, for turning their horses at the post when the field was lined up to start. Summaries:

Started With a Good Thing.

First race, selling, 3-year-olds, 7 furlongs—Lmahee, 106, Eyre, 7 to 2 and 7 to 5, won; Valley Forge, 105, J. Martin, 7 to 4 and 5 to 2, second; Cornwall, 98, Rostern, 5 to 1, third. Time, 1:29 2-5.

Second race, 2-year-old fillies, 6 furlongs—Athlana, 110, Pickering, 15 to 1 and 6 to 1, won; Navascia, 108, O'Connor, 6 to 1 and 2 to 1, second; Shrine, 107, Lynne, 5 to 1, third. Time, 1:14.

Third race, selling, 3-year-olds and upward, mile and 40 yards—Mosketo, 107, H. Michaels, 8 to 5 and 3 to 5, won; Tenagra, 98, McFadden, 20 to 1 and 5 to 1, second; Ellis, 98, J. Martin, 7 to 1, third. Time, 1:44 4-5.

Fourth race, selling, 2-year-olds, 6 furlongs—Pittacus, 106, Dugnan, 7 to 2 and 7 to 5, won; Daddy Bender, 105, McIntire, 10 to 1 and 4 to 1, second; Sache d'Or, 111, Lyne, 5 to 1, third. Time, 1:19 3-5.

Fifth race, for maiden 3-year-olds and upward, mile and 60 yards—Blackstock, 110, Redfern, 8 to 1 and 3 to 1, won; Miranda, 108, O'Connor, 5 to 1 and 2 to 1, second; Allie Virgie, 107, McFadden, 15 to 1, third. Time, 1:45 1-5.

Sixth race, selling, fat mares, 3-year-olds and upward, mile and 100 yards—Lady Sterling, 105, Rice, 3 to 5, won; Barbara Freitchie, 102, J. Martin, 7 to 1 and 3 to 5, second; Grail, 106, Lyne, 8 to 1, third. Time, 1:47 2-5.

The Entries for Tomorrow.

First race, selling, hurdle, 1¾ miles—Tanageo, 135, Boland, 4 to 1; Jack A. Warner, Gaagar, Victor, 152; Silver Twist, Carrier Pigeon, 141; Cryptogram, 138.

Second race, maiden 2-year-olds, 5 furlongs—Sun Golden, 110, Lynne, 3 to 1; Silico, Wheeler, Right Cross, Hist, 100; Sallmaker, Saccharometer, Reckless, 109; Sontag, Avignon, Mrs. Wiggs, Athelrose, Sweet Marjorie, Conspicuous, Jean Marie, Lady in Waiting, Whitney, Hardcastle, Lady Lightfoot, Pagan, Roll Call, Anna Hathaway, Squid, Pine Brook, Star and Garter, Alhambra, Louise Elston, Shoo Fly, Tugo, Bernard, Retire, Rathbride, 106.

Third race, the Dixie, 3-year-olds, 1⅛ miles—Trump, Rightaway, Fotheen, 116; Sunshower, Blanche Herman, Flintlock, Adelaide, Prince, 113.

Fourth race, selling, 2-year-olds, 7 furlongs—Military, Black Dick, Jack McGinn, 109; Mazie V., Brisk, 106; The Referee, Merrymaker, Swamplands, 104; The Radmer, 102; Hostility, Lucknow, Nuptial, Alapaca, 101.

Fifth race, selling, 3-year-olds and upward, mile and 60 yards—Belvino, Demurrer, Content, 107; Daly, Par Excellence, Paul Clifford, Gallant, Dusty Miller, 104.

Sixth race, handicap, 4-year-olds and upward, 1 1-16 miles—Young Henry, 120; Andy Williams, 122; St. Finnan, G. H. Whittier, 120; Rossignol, 119; Gold Cure, Jim Cameron, Orsino, 117; Quadroon, 116; Hunter Raine, 115; Extinguisher, 112; Daly, 111; Jim Clark, 105; Circus, 105; Ben Battle, 102.

FAVORITES FELL DOWN.

Jordon and Corinne Unland Made Poor Showing.

CHICAGO, Nov. 11.—Jordan, the odds-on favorite in the fourth race at Lakeside today, was disgracefully beaten, being third at the wire and never better than that at any part of the journey. The race, which was a handicap at a mile and 100 yards, was won by Dr. Stephens, The Conqueror II. getting second place, two lengths in front of the winner. Corinne Unland, another odds-on favorite, proved a disappointment in the third race, finishing a bad third. Weather wet; track slow. Summaries:

First race, 5½ furlongs—Sarah Maxim, 105, Battiste, 2 to 1, won; Goody Two Shoes, 100, Robbins, 2 to 1, second; Centle, 105, C. Booker, 6 to 1, third. Time, 1:11 1-5.

Second race, 7 furlongs—Hoodwink, 90, W. Waldo, 3 to 1, won; Modena, 100, W. Hicks, 5 to 2, second; Inspector Shea, 103, Morpher, 15 to 1, third. Time, 1:33.

Third race, 6 furlongs—Mattie Spencer, 104, Hoar, 5 to 1, won; Mayor Johnson, 104, W. Waldo, 2 to 1, second; Corinne Unland, 104, Battiste, 3 to 5, third. Time, 1:17 2-5.

Fourth race, mile and 100 yards, handicap—Dr. Stephens, 88, Battiste, 3 to 1, won; The Conqueror II., 107, Hoar, 4 to 1, second; Jordan, 103, Battiste, 2 to 5, third. Time, 1:53.

Fifth race, 6 furlongs—Brookston, 105, Robbins, 8 to 5, won; Lord Melbourne, 102, Hoar, even, second; Zephyr, 102, Battiste, 10 to 1, third. Time, 1:19 3-5.

Sixth race, 1 1-16 miles—Pirate's Queen, 95, Robbins, 13 to 5, won; Erne, 105, W. Hicks, 5 to 1, second; Egyptian Prince, 105, J. H. Graham, 30 to 1, third. Time, 2:00 2-5.

Lakeside entries for tomorrow:

First race, 5½ furlongs, selling—James J. Corbett, 104; Frances M., 102; Big Injun, Mission, Lade Rice, Jolliff, 101; Carrisbrooke, Sammelson, 98; Herse, George Arab, Lagarto, Irma's Choice, 86; Illuminare, 91.

Second race, 5½ furlongs, selling—Tom Collins, 108, Dunmore, 100; Straw Last, 104, Hayden, 103; Evelyn Byrd, 100; Della Ostrand, 98; Howendobler, 95.

Third race, mile—Whisky King, Balm of Gilead, Jasbert, 106; The Ledeaen, 101; Nat Eggleston, Kings of Court, The Rabbit, 98; Jove, Arvensis, 90; Aurie B., Dr. Work, 88.

Fourth race, mile and 50 yards—Prince of Africa, Vulvan, 112; Henry of Franstamar, 102; Col. Ballantyne, Dr. Stephens, 107; Colville, Dry Monopole, Athena, 90.

Fifth race, 5½ furlongs, selling—Guy F., 108; David S., Theory, Graden, 105; Ledus, Ben Frost, Ida V., Moronl, Great Star, 101; Fillitoni, 99; Dyne, 96; San Elva, 88.

Sixth race, mile, selling—Yellowstone, O'Hagen, 104; Chickadee, 100; Hasgill, 97; Hucens, 96; Paquita, 95; Tourlah, Gra-My-Chree, 93; Mary Pine, Simeon, 90.

ANNUAL MEETING OF FOURTH AVE. BAPTISTS

Good Showing in Report of Treasurer—Officers Elected.

Over 300 people attended the 29th annual meeting of the Fourth Avenue Baptist church last night. There was an interesting program of committee and official reports, interspersed with singing by a male quartet and the congregation itself. A supper provided by the women of the church was partaken of at the start of the meeting.

The treasurer's report showed that the total receipts for the year were $18,057 45 and the expenditures $17,261 93. The home church expenditures amounted to $9,643 33; those for mission, $15,713 81. The secretary's report showed a total of 68 new members and a total membership of 745. The election resulted as follows:

Church clerk, Thomas G. McMasters; deacons, Robert J. Macrory, Edwin L. Mattern, William T. Speer.

Trustees—Samuel R. Caskey, R. W. Dusenberry, William K. Gray, John L. Lewis, William E. Lincoln, John B. Loeffler, R. W. A. Simmons, J. Henry Stauff, George K. Stevenson.

Music committee—Harvey C. King, Edwin L. Mattern, George L. Stimmel.

Bible school—H. Kirke Porter, superintendent; J. Henry Stauff, first assistant superintendent; William D. Lindsley, second assistant superintendent; R. W. A. Simmons (Chinese department), third assistant superintendent; Harry Wilson, assistant Chinese department; Miss Sallie Philpot, (primary department), fourth assistant superintendent; Matthew Mawhinney, secretary; Harry O. Wilson, assistant secretary and treasurer; Joseph P. Connor, R. W. Dusenberry, George D. Willetts, librarians.

Commission systematic beneficence—Miss Ida B. Burns, Charles A. Edsall, William K. Gray, Mrs. H. W. Strickler, William H. Womsley.

Committee for the deaf—Miss Amelia Edinger, R. W. Dusenberry, Mrs. J. L. Lewis, Mrs. W. E. Lincoln, George K. Stevenson.

Ushers—J. Selwyn Fetterolf, Herbert M. Brooks, Joseph P. Connor, Robert R. Gallagher, John B. Green, Thomas M. Harris, J. Isaac Harris, Sidney S. Leonard, John G. Price, Robert Shipp, Frank W. Shope, Thomas Silcock, William T. Speer, George L. Stimmel, George R. Swallow, George D. Willetts.

Delegates to Baptist union—William E. Askin, William A. Conner, Thomas Cordes, W. S. Foringer, George W. King, Harry S. King, William E. Lincoln, Edwin L. Mattern, H. Kirke Porter, Francis J. Rebbeck, J. Henry Stauff, George K. Stevenson, Joel V. Stratton, W. Henry Swallow, W. La Rue Thomas.

Acting deacons, Lawrence Avenue branch—Silas J. Allen, John T. Kirby.

No Pardon for Hamilton.

ST. PAUL, MINN., Nov. 11.—The state pardon board today denied the application for a pardon made by Frank H. Hamilton. Hamilton is a young newspaper man convicted of the murder of Leonard Day, at West Hotel, Minneapolis, about two years ago. He is serving a seven-year sentence.

GAME OF CHESS CAUSES DEATH.

MINNEAPOLIS, Nov. 11.—Lester R. Brooks, a millionaire grain and lumber magnate, dropped dead this evening while playing a game of chess with his physician, Dr. Lester W. Day, at the West hotel. Mr. Brooks was 55 years old and a native of Oswego county, New York. He was afflicted with sciatica. The mental strain of the chess game is believed to have superinduced apoplexy.

YALE PLAYERS IN POOR SHAPE

Capt. Chadwick and Metcalf Are Down Too Fine.

HARVARD'S TRICKS

[SPECIAL TELEGRAM TO THE GAZETTE.]

NEW HAVEN, CONN., Nov. 11.—Capt. Chadwick of the Yale football eleven and Metcalf, the pair of 'varsity halfbacks, were today down too fine in their physical condition to line up. They have not been in a scrimmage since the game with Bucknell Saturday, and will do almost nothing till the Princeton match next Saturday. They have been extremely nervous all the week and have been unable to sleep. They were taken for a long walk before dawn this morning. Holt is far from his best form. Kinney's knee is still lame and it is feared that he cannot last the Princeton game out. Charley Rafferty's head, which was cut in the Bucknell game, was bruised again today and the wound was reopened. He insists on playing and is needed badly at left end. The practice was light again this afternoon, consisting largely of punting, racing down the field on kicks and breaking through and blocking punts. This is the sort of game Yale expects from Princeton next Saturday. Ex-Captains Frank Hinkey, "Pa" Corbin, Fred Murphy and Dr. Hartwell were here giving special attention to the ends. Bruce Cartwright, left guard for the freshman eleven, dislocated his arm and will be unable to face Harvard 1906 next Saturday here.

Harvard Has a Trick Play.

CAMBRIDGE, Nov. 11.—(Special.)—Harvard football team is in fine fettle, according to inside information, despite the wrecking of coaches. King will not play Yale, but his successor has not yet been determined. Lyon, who has been mentioned on different occasions, or Sugden are the more probable. A new trick is being perfected; it is an end play without signals and with a fake kick. It is a quick play, and was sprung on the Indians and made a 61-yard gain. Coach Farley has the matter in hand, and believes it will upset Yale's reckonings.

Secret Practice at Pennsy.

PHILADELPHIA, Nov. 11.—Secret practice signs were again displayed at Franklin field today. Owing to the fast approach of darkness, the practice began earlier than usual, but was sharp and speedy. Quarterback kicks were tried at half a dozen different angles and the squad was given a thorough lesson in running down the punts. Bennett made a number of tries for goal from placement and succeeded in making a good percentage.

A number of simple and intricate formations were tried and they proved to be good ground-gaining ones. Few tricks will be attempted on the Indians, as Coach Williams is firm in his belief that with the team in good physical condition it can defeat the Carlisle eleven by straight football. Smith, the ex-State college fullback, was out today and worked in the line on the second 'varsity squad in order to familiarize himself with the Pennsylvania signal code.

New Tackle for Cornell.

ITHACA, N. Y., Nov. 11.—(Special.)—The Cornell squad received a valuable addition to the squad today in Voris, the former candidate for guard and substitute and guard two years ago. Voris came out early this season, but the faculty soon put him under the ban because he was not up in his work, and he was obliged to summarily drop football. Voris, however, plugged hard and is now caught up and will be given a place at tackle.

There was hard work in store for the candidates this afternoon on Percy field. There were plenty of big scrubs on hand, and they were hurled into the Cornell line after the fashion of the formations now used at Easton. The 'varsity were able to cope with these strong formations only with the greatest difficulty.

WAITING ON THE POWERS.

Secretary Did Not Expect Immediate Results from His Roumanian Note.

WASHINGTON, D. C., Nov. 11.—(Special.)—Officials here express no surprise that there have been no developments yet as the result of Secretary Hay's note to the powers signatory to the treaty of Berlin, in which he insisted that they enforce the terms of that convention, by preventing the persecution of Hebrews in Roumania, a persecution which is resulting in an immense pauper immigration to the United States.

The state department is in receipt of hundreds of newspaper clippings from German newspapers, nearly all of which express resentment at the United States interesting itself in a treaty to which it was not a party.

The criticisms of a Philadelphia rabbi, that the note failed of any beneficial result because it had a selfish motive—the stoppage of the immigration of the oppressed to this country—is not seriously regarded by the state department officials, who merely remark in this regard, that unless the United States had something to show that it was being injured in some manner, it would have had no right to interfere in any manner.

OCEAN INTELLIGENCE.

Arrived Nov 11.

New York—Kronprinz Wilhelm from Bremen.
New York—Scotia from Genoa.
New York—Friesland from Antwerp.
Queenstown—Saxonia from Boston.
Bremen—Kaiser Wilhelm der Grosse from New York.
Antwerp—Finland from New York.
Boulogne-sur-Mer—Amerika from New York.
Naples—Perugia from New York.
Hamburg—Moltke from New York.

"ALL WRIGHT-FOR MORE THAN HALF A CENTURY"
McMUNN'S ELIXIR OF OPIUM
Possesses all the sedative and anodyne qualities of Opium. It produces no sickness of the stomach. In acute nervous disorders it is an invaluable Remedy. Recommended by best Physicians every where.
WRIGHT'S INDIAN VEGETABLE PILL CO., New York.

Sometimes associating yourself with things famous makes you famous. There is a whole crowd of smokers of MOGUL Cigarettes who have become famous. Some famous people have smoked them, also. One way of attracting attention.
Fame for a little money.
Ten for 15c.
Plain and Cork Tip.

BACK AT PRACTICE.

The Wash-Jeff Players Don Their Uniforms—Ex-Stars Will Help Coach.

WASHINGTON, PA., Nov. 11.—(Special.)—The Washington and Jefferson football players practiced today, but there was not much life in their work, owing to bad weather. They have not yet recovered from the hard game at Ithaca last Saturday, but the coach had them in togs and put them through a hard grind. The ends and back field are the particular points of interest this week, and every endeavor will be made to work the backs and ends into something like playing form. According to many of the players, the line of the local eleven was good enough for the Cornell eleven, and the line men repeatedly broke through and tackled runners behind the line.

At present the Washington and Jefferson team has no game for Saturday, although Manager Craig promises to have a good attraction. There has not been a game on the local grounds since the defeat at the hands of Lafayette in the early part of October. State college was to have played here next Saturday, but they cancelled some time ago. The next game regularly scheduled for the local grounds is with West Virginia university, next Wednesday.

A movement is on foot here to call in a number of the stars of former Washington and Jefferson teams to assist Coach Greene in rounding the team into some sort of playing form for the close of the season. Captain Roy Hayes of the local team was called to his home at California today by the death of his brother.

ANOTHER CUP DEFENDER.

Toronto Man Awaiting Orders to Build a Canadian Yacht.

TORONTO, ONT., Nov. 11.—Norman MacRae of this city is daily expecting the receipt from England of plans and specifications for a boat to defend the Canada cup in the races next summer against a boat now being built by the Rochester Yacht club.

Mr. MacRae's boat will be 60 feet on the water line, 40 feet over all and nearly 9 feet draught. She will spread 2,600 square feet of canvas and will cost about $9,000.

Will Meet on Neutral Grounds.

MONESSEN, PA., Nov. 11.—(Special.)—Manager Thomas Newhouse of the Monessen football team, accompanied by a number of the sports of town, went to Donora today to post a forfeit of $100 for a game of football for $250 a side. A bad feeling exists between the two towns, and it is more than probable that the game, if arranged, will be played on neutral grounds on Saturday, November 22. Charleroi is spoken of as the most favorable town in which to play the game.

OUR tailoring department has become famous on account of our perfect-fitting trousers.
We cut our Ready-to-put-on Trousers on the same system—We cut the most perfect fitting trousers for fat men, lean men, and extra size men—
If you want comfort and absolute satisfaction try a pair of our
Home-Made Trousers,
$3.50 to $5
MATCH US IF YOU CAN.
JACKSONS
954 and 956 LIBERTY ST.

Koerchers
439 WOOD ST.
Read Our Special "ad."
Sunday, Monday, Tuesday, in the Pittsburgh Gazette. EVERY WEEK

CARRIAGES
L. Glesenkamp Sons & Co.,
318 and 320 Penn Ave.

Women's Work Is Never Done

And yet what a lot of pleasure she might have in life if it wasn't for that back—
how much easier it would be to do things—
Many women have suffered from backache so long that they take it as a matter of course—
and it just keeps on getting worse—
But backache and lame back are not necessary evils—
There's no need for women to suffer—
The kidneys are at fault—
They're sick—
are not doing the work nature intended them to do—and backache is the natural result—
Next will come urinary troubles—
and diabetes and finally Bright's Disease—
Backache is a serious matter when you neglect it—

Doan's Kidney Pills

Cure lame back and backache and kidney troubles of all sorts—They've done it in Pittsburgh—are doing it every day—
Pittsburgh people say so—Proof that can't be disputed—Read this—

"A couple of years ago I had the grip, and it left me with an awful backache as a legacy. The pain was in the small of my back, and was so bad that I could not stoop without torture. I could not find rest in any position. My urine was very much affected, and gave me great pain. Nothing I tried seem to give me relief. My sufferings were terrible. Finally I heard of Doan's Pills, and got a box. I felt the good effects after taking six doses, and in a short time was completely cured. I am now perfectly well, and I want to tell everybody about the wonderful remedy that has blessed me so."
MRS. S. B. HEURIE,
73 Erie St., Allegheny.

Doan's Kidney Pills are for sale at all drug stores—50c a box.
Foster-Milburn Co., Buffalo, N. Y.

BROOKS LICENSE LAW IS UPHELD BY SUPREME COURT

New Rules for Admission Handed Down, Justice Mestrezat Dissents and Lawyers Agree With Him.

The supreme court handed down an opinion in the matter of the mandamus proceeding of Theodore Weiss against Thomas G. McClure, county treasurer. Weiss was refused a liquor license, and through his attorney tendered McClure $350 for a license under the act of April 3, 1872, which was repealed by the Brooks law, claiming the latter act was unconstitutional. When McClure refused to accept the money, Weiss began the mandamus proceedings. In affirming the lower court in refusing the writ of mandamus, the supreme court says the petition did not present a case for mandamus.

The court affirmed the appeal of Kirkpatrick, who was convicted of murder in the first degree by the Delaware county court. The court says the only defense was insanity, and that was for the jury to decide. The charge of the lower court on this point could not have been misunderstood.

Two cases were argued during the morning session: One was an appeal in the matter of the estate of E. M. Byers. The latter was surety on a bond of contractors for the construction of a water system in Ulrichsville, O., and a question arose as to who is financially responsible for injuries received by a boy.

The other case heard was that of Alexander Dempster against the United Traction Company, involving the right of North Versailles township commissioners to give the traction company a franchise along a public road. The lower court held they had that right. Attorney John G. Johnson of Philadelphia represented the plaintiff, and Attorney James H. Beal of this city the defendant.

The following opinions were handed down:

Miner vs. Minor et al, appellants, from common pleas No. 1 of Allegheny county; decree affirmed.

Commonwealth ex rel trust company vs. city of Pittsburgh et al, common pleas of Allegheny county, decree affirmed.

Rankin Baptist church vs. Edwards, appellant, common pleas No. 2 of Allegheny county, decree affirmed.

Pittsburgh, Carnegie & Western Railroad Company vs. Gamble, appellant, common pleas No. 1 of Allegheny county, appeal quashed, with costs.

The supreme court also handed down rules governing admission, as follows:

Rule 1. No person shall be admitted to practice as an attorney at this court except upon the recommendation of the state board of law examiners.

Rule 2. Any applicant for admission to the bar of this court who is now in good and regular standing at the bar of a court of common pleas of this commonwealth, and after he shall have practiced therein for at least two years, may be admitted, without examination upon the certificate of the state board of law examiners that he is eligible for admission under the provisions of the rules of this court heretofore in force; and no such candidates shall be required to advertise or pay any fee for reporting upon his credentials; but this rule shall not apply to graduates of law schools, who shall have been admitted to a court of common pleas, upon their diplomas, unless they shall have practiced at least two years in some one of the courts of this commonwealth.

Rule 3. Any student who, upon or prior to this date, has begun the study of the law, under the rules governing admissions to the bar of the judicial district within which he resides, may apply to the state board of law examiners for examination and admission to the bar of this court, at such date as he would have been entitled to apply for admission in such judicial districts; and the certificate of the board of examiners shall be conclusive evidence of his eligibility for admission to the bar of this court, if examined.

Rule 4. No person shall be registered as a student at law for the purpose of becoming entitled to admission to the bar of the supreme court until he shall have satisfied the state board of law examiners that he is of good moral character, and shall have passed a preliminary examination upon the following subjects, viz.—English language and literature. Second—Outlines of universal history. Third—History of England and of the United States. Fourth—Arithmetic, algebra through quadratics and plane geometry. Fifth—Modern geography. Sixth—The first four books of Caesar's commentaries, the first six books of the Aeneid and the first four orations of Cicero against Catiline.

Every such candidate shall pay to the state board a fee of $10, and upon receiving a certificate recommending his registration and certifying that he is qualified to begin the study of the law, shall enter his name, age, place of residence and the name of his preceptor, or the law school in which he proposes to pursue his studies; to be registered with the prothonotary of the eastern district.

Rule 5—Candidates for admission, who have spent at least three years after registration, in the study of the law, either by attendance upon the regular course of a law school of not less than at least a three years' course of eight months in the year and an average of 10 hours per week each year, or partly in law school and partly in the office of a practicing attorney, or by a bona fide service of a regular clerkship in the office of a practicing attorney, shall be eligible to appear for examination for admission to the bar of this court upon complying with the following requirements:

First—Each applicant must advertise his intention to apply for admission in a law periodical or a newspaper designated by the board and published within the judicial district within which he shall have pursued his studies and in the Legal Intelligencer once a week for four weeks immediately preceding his appearance before the board.

Second—He must file the necessary credentials with the board in such form as shall be prescribed at least 21 days before the date of examination and shall pay to the board a fee of $20.

Third—He must file a certificate signed by at least three members of the bar in good standing in the judicial district in which he has resided, or in which he intends to practice, that he is personally known to them, as citizen, and believe him to be of good moral character.

Fourth—A certificate from the dean of the law school or preceptor, that he has been regular in attendance and pursued the study of law with diligence from the time of his registration.

Rule 6—Every applicant for admission must sustain a satisfactory examination in Blackstone's commentaries, constitutional law, including the constitution of the United States and Pennsylvania, equity, the law of real and personal property, evidence, decedents' estates, landlord and tenant, contracts, partnership, corporations, crimes, torts, domestic relations, common law pleading and practice, Pennsylvania practice, the federal and state rules of judicial and equity practice, Bankruptcy, Pennsylvania statutes and decisions of the rules of court.

Rule 7—Examinations for registrations and admission to the bar shall be conducted in writing, and shall be held simultaneously, after due notice, twice a year, in the cities of Philadelphia, Harrisburg, Pittsburgh, Williamsport and Wilkesbarre.

Rule 8—The state board of law examiners shall hold office during the pleasure of the court, for a term not exceeding five years, except that the members of the board now appointed, one shall withdraw at the end of each year, such withdrawal to be in the order of seniority of admission to the bar; the members of the board shall serve without compensation, but shall be reimbursed their traveling and other expenses, which shall be with the approval of the court, appoint assistants to aid in securing compliance with the conditions preliminary to registration and examination, to supervise and conduct the examination of candidates, and to make a preliminary report upon the answers of the candidates; but the members of the board shall be responsible to the court for the conduct of those duties and the proper ascertainment of the results of the examinations, and no student shall be registered except by a majority of the state board of law examiners; the board also shall have power to adopt a secretary and treasurer, or the same person may hold both offices, and they may pay to each assistant examiner and to the secretary and treasurer the fees so paid or received, and after deduction of the necessary expenses, a reasonable compensation.

Rule 9—And it shall be the duty of the state board of law examiners to prepare a paper for gratuitous distribution among intending applicants for registration or admission detailing information as to the subjects of examination.

Justice Mestrezat dissents to the rules as laid down by the court and many members of the Allegheny county bar uphold the views of Justice Mestrezat. They say the Latin qualifications are entirely too strict and that only college graduates, or those who have spent at least five years on Latin, have a chance to pass the examination. They say the rules are of no effect unless admission to the supreme court entitles an attorney to practice law at any other bar in the state without examination. The result will be to discourage young men from entering upon the practice of law, as few care to have to attend unlimited examinations before they are qualified to practice in all the courts. They say the supreme court ought to prescribe rules for preliminary and final admission and complete an ironclad trust.

NO POLICY ISSUED.

United States Circuit Court Non-Suits Plaintiff in Case Against Insurance Company.

The United States circuit court convened yesterday, with Judge Buffington presiding in one court room and Judge Archibald of the middle Pennsylvania circuit, in the absence of Judge Acheson, in the other.

In Judge Buffington's court the case of Dr. Alfred Feldman against Frank L. Slocum and the Gas Engineering Company, incorporated, occupied the day. The plaintiff seeks to recover $6,715 74, alleged to be due him in the sale of a patent to the defendants of an engine for making ammonia, in which he reserved a one-third interest of the profits. He alleges that during ten years the sales have amounted to $50,000, of which he has received but $1,700.

Before Judge Archibald the case of Caroline Stenger, administratrix of the estate of her son, John C. Stenger, against the Northwestern Mutual Life Insurance Company, to recover on a $5,000 life insurance policy, was non-suited, on the ground that there was no evidence of the issuance of the policy. Thirty days before he died Stenger paid $30 premium to an agent of the company for the policy, which was not issued.

The suit of the United States, for use of Frick & Lindsay, against Edward J. Hingston, Olaf R. Pihl and the United States Fidelity & Guaranty Company, was on trial before Judge Archibald when court adjourned. The plaintiffs seek to recover on a bond of $2,000 given by the trust company to secure the work of the other defendants on a contract on the Davis Island dam.

A libel was filed in the United States district court by John A. McCouch & Co., steamboat supply furnishers, against the owners of the packet Gertrude, for a bill of $124 82, alleged to be due. Geo. L. Denny, a grocer of Rices Landing, Pa., also filed a libel against the same boat for a bill of $10 26, alleged to be due for groceries.

Two petitions in bankruptcy were filed, one by Robert Barr, a plasterer of Vandergrift, giving his liabilities as $800 50, with $225 assets; the other by Isaac Hurst, giving liabilities as $338 72, with $30 assets, which he claims is exempt.

Frank P. Barker, individually and as a member of the firm of the Pittsburgh Furnace Company, Annie Hensel and A. A. O. Hensel of Pittsburgh were discharged from bankruptcy.

ASKS BAIL FOR DUNCAN.

Attorney Clarence Burleigh Wants the Assailant of Bruce Head Released from Jail.

Attorney Clarence Burleigh yesterday presented a petition in criminal court for the release on bail of Dr. Ellis Duncan. No amount was suggested in the petition and the court set Thursday morning next for a hearing.

The petition set forth that Duncan is now in jail, charged "with the alleged shooting of Bruce Head" on October 21 last, and that Head is in no danger of death, and will, according to the petitioner's information and belief, recover from his wound.

BAXTER GETS RELIEF.

Court Decides Mrs. Adams Must Transfer Property as Agreed.

Judge Evans yesterday handed down an opinion in the case of John F. Baxter against Anna B. Adams and George Grayburn. The action was for the specific performance of an agreement by the first named defendant to convey property in First avenue to the plaintiff. Mrs. Adams admitted the agreement, but alleged that she was not conscious of what she was doing, and that she subsequently transferred the property to Grayburn.

The court finds that Mrs. Adams was cognizant of what she was doing, and that the agreement between Grayburn and her did not exist at the time the deed was to have been made to Baxter. The court declares the plaintiff is entitled to the relief prayed for.

Policeman Gets 30 Days.

Frank McCollough, the sanitary policeman who shot William E. Dunn, in Grant street, August 15, was fined $5 and costs and sentenced 30 days to jail. The shooting occurred during a fight. McCollough told the court that he was willing to pay the expenses incurred by Dunn as a result of the shooting.

New Suits Filed.

COMMON PLEAS NO. 1.

George A. Ecker—Jos. Breil.....Assp
Stephan Tezak—Pennsylvania R Railroad.
Frank Kasper—National Tube Works.....Tres
H. C. Lippencott et al—Wm. R. Lippencott et al.....Assp
Jos. Wolf Lead—Same—Michael Grados..S fa rev
Same—Andrew Janovic.....S fa rev
Thos. M. Marshall, Jr., et al.—Daniel Amheim.....Assp

COMMON PLEAS NO. 2.

Mrs. Dunlap—Thos. Fry.....Ap
Battigan & Cox—Rebecca Rickford.....Ap
Willett Stained Glass Co.—G. C. Morgan...Ap
Wm. H. Barker—Glenwood R. R. Co...Equity

COMMON PLEAS NO. 3.

N. Spear et al—Morris Robinson.....Rep
H. C. Grahage—P., C. C. & St. L. Ry. Co.....Tres

Today's Trial Lists.

Criminal court—Commonwealth vs. John Cardone, for murder. Same vs. Deamus (2), Gus Manas (2), Aleanes Nefoiscwia. Quarter court—Commonwealth vs. Archie McKenzie, James Gordon, Leo Donovan, Arthur Ewing, Joseph McKeon, Barney Mulvihill, John Lauers, Joseph McCutcheon, Leo Libhicht, Stani Shibinski, John Cloonan, John Smith.

Common pleas No. 1—Hunter vs. Gonnan, Sproull vs. Wilson, Wood vs. Pittsburgh Railways Company, Creighton vs. Alderbrand. Common pleas No. 2—Argument list. Common pleas No. 3—Mueller vs. City of Pittsburgh, Wiker vs. Schwartz, Thomas vs. Boro of Turtle Creek, Jaffe vs. Hopkinson, Wenzel vs. Consolidated Traction Company, Ryan vs. Sub-Traction Company, Elton vs. Monongahela Street Railway Company, Slattery vs. Slattery.

Executions Issued.

Mrs. Kate Bumiller vs. Anna Voskuhl et al., $87 12; Elizabeth Flocker vs. Joseph and Catherine Guckert, $184 95; Gillespie Curll Co. vs. James Elliott, $141 96; Thos. M. Rees et al., Pittsburgh Incline Plane Co., $300; Antonio del Veebio, levee tenant, $4,211 55; Wm. M. Rees, trustee, vs. John Tarn, $562 80; Bernard Difiendorfer, for use, vs. C. J. Ertick, $50; same vs. Hilman Erlich, levee tenant, $124 32; Grace Cahill vs. Charlotte M. Splaine, $586 25; Mary Rodner vs. Samuel Marks, $750; same vs. same, $750; A. R. Trasher vs. Ellis H. and George S. Doherty, $650 57; John W. Kirker for use, vs. Wm. McHendry, $1,218; same vs. same, $1,537 50; James R. Taylor vs. Samuel McWilliams and George N. Powell, levee tenant, $1,067 70.

LEGAL BRIEFS.

Letters were granted on the estate of Rose Ann Gusti. Attorney D. L. Jones represents the executor.

Thomas C. McGhee took out letters of administration on the estate of Mary J. McGhee, worth $6,100.

C. J. Weltershausen, an Allegheny notary, took out letters of administration c. t. a. on the estate of Daniel Pfeifer.

Letters testamentary were issued on the estate of Louisa Waddle. Attorney F. W. Hughey represents the estate.

J. C. McManus took out letters of administration on the estate of Thomas D. McManus. Attorney John B. Chapman represents the estate.

The following decrees in distribution were made: Estate of George Hay, $12,139 79; Charles H. Weisser, $2,337 24; Howard Williams, $350 13.

William H. Becker files a bill in equity against the Glenwood Railway Company to restrain it from entering upon his property on Benova street, Twenty-third ward.

S. C. Grimness sued the Pittsburgh, Cincinnati, Chicago & St. Louis Railroad Company for $20,000 damages for alleged burns received in the naphtha explosion at Sheraden last May.

By the will of Elizabeth Herman, Josephine Herman, a daughter, is given the decedent's grocery business, and Elizabeth Lux, another daughter, is cut off with a bequest of $2. The residue of an estate worth $4,250 goes to Sekward Herman, a son.

Letters of administration were taken out on the estate of Jurai Morcur, one of the men who was killed in a furnace accident at the McKeesport Tin Plate Works. The value of the estate is not given. Attorney M. R. Trauernman represents the administrator.

The will of Thomas Millard, Sr., was filed. The following are left $1,000 each: Louise J. Millard, Mary M. Brewster, William Millard, Edith Millard, Arthur Millard, Florence M. Fettigrew and Fred C. Millard. Mary Ann Millard and Anna May Millard are given $500 each. Attorney Frank W. Smith represents the estate.

TRYING THEM AS CLERKS.

Recorder Brown Takes Care of Discharged Detectives.

Recorder Brown has made a place for Detective Harry Jones, who was dismissed on November 2 by Superintendent of Detectives Diebold. Jones was given the position of clerk in the fire bureau under Chief Miles Humphreys. He was notified yesterday morning of his appointment and will enter upon his duties today.

Director Leslie of the department of public safety said that Recorder Brown had ordered him to place Jones in the position as clerk. He has no knowledge of the position Recorder Brown is going to make for Detective William Shore.

Director Leslie is also looking for the men in his department who failed to work for the interest of the machine on election day. John McMellgot, driver of No. 2 fuel wagon, was working in the interest of the Citizens party. Yesterday afternoon Leslie issued orders to Chief Humphreys to dismiss him at once. McMellgot has been in the service for 15 years.

ORCHESTRA CONCERTS.

Program Contains Many Novelties—Russian Pianist to Play.

The really great beginning of the orchestral season last week is sure to be continued with the concerts of this Friday evening and Saturday afternoon. Mr Herbert has selected a program containing three of the greatest orchestral novelties by modern composers, none of which have been heard in Pittsburgh, and they include a great extract from the first act of Wagner's "Siegfried."

In addition Mr. Gabrilowitsch, the Russian pianist, will play, and he is accredited as fine an artist, if not the best, that Europe will send to this country this season. There are plenty of good evening and afternoon seats for this concert.

Pittsburgh's Health Record.

There were 126 deaths in Pittsburgh last week, the principal causes being typhoid fever 10, diphtheria 9, pneumonia 21 and violence 9. During the week there were reported 51 cases of typhoid fever, 11 of scarlet fever, 35 of diphtheria and 34 of smallpox. Nine cases of typhoid fever, 4 of scarlet fever and 2 of diphtheria were reported to the bureau of health yesterday.

Told the Policeman a Fairy Tale.

An attempt was made early yesterday morning to rob the jewelry store of Edward H. Will, at No. 107 Smithfield street. A side door was pried open but nothing was taken by the thief. The policeman on that beat saw a man coming out of the alley beside the store between 5 and 6 o'clock, and was told by the stranger that he had been visiting his girl. The officer believed it and let the man go.

WANT TERMINAL ROADS' ENGINES TO RELIEVE THE COKE SHORTAGE

The systematic use of engines belonging to the many terminal railroads in the industrial plants about Pittsburgh, in order to relieve the scarcity of motive power in the coke region, is being urged.

The situation in regard to getting the coke away from the ovens and into the city and the valley furnaces has become so desperate that the railroads entering the coke regions are eager to secure every available locomotive. Many of the large plants in and about Pittsburgh have a number of switching locomotives which can haul 20 or even more cars of coke. The short distance between Pittsburgh and the Connellsville coke region makes it possible for these engines to make a trip to the region and bring back a train during the night or on Sunday when there is little work to be done in the yards of the terminal railroads.

As has been pointed out by the railroad officials, it is not a car shortage, but an engine shortage, that has caused the banking of many furnaces. There has been much trouble with the railroad companies' engines from bad water, which has rendered many engines useless for several days, until the necessary repairs could be made. Such railroads as the Monongahela Connecting, the Jones & Laughlin line, the Northern Liberties, owned by the Schoenberger industries; the Allegheny & South Side, which enters the plants of the American Steel and Wire Company; the Union railroad, the Carnegie Terminal line, and the McKeesport Connecting, the National Tube Company's terminal road, all have enough engines to ease the situation materially if they can be secured for this important work.

There is a certain amount of hesitancy among the manufacturing companies about allowing the engines to go off their own roads for work of any kind, but the railroad companies are urging the pressing need, and it is probable that many of these locomotives will be secured for such work whenever there is an opportunity.

SUSPECT THE WABASH.

Surveyors in Bedford County Revives Gould Pittsburgh-Eastern Reports.

The arrival of four surveying corps from Pittsburgh and Baltimore in Bedford county has started again the report that the Wabash plans to cross that county, to make a connection between Pittsburgh and the Western Maryland.

The surveying parties of the Baltimore & Ohio, which have been doing work in Bedford county, are said to have completed their prospecting. For that reason, as well as for the additional reason that some of these surveyors come from Pittsburgh, it is not believed that the present surveys are for the Baltimore & Ohio. On account of their ownership of the Western Maryland, the Wabash interests are likely to send surveyors. Not a word of admission as to the identity of the road these surveyors are serving can be had from officials.

Linking Up a Wabash Chain.

The consolidation agreement between the Pittsburgh, Lisbon & Western Railroad Company and the Shenango & Beaver Valley has been filed with the secretaries of the state of Ohio and Pennsylvania. This was expected two weeks ago, but was delayed. As already told in The Gazette, this consolidation is in the interest of the Wabash railroad indirectly. Col. Myron T. Herrick of Cleveland and Washington E. Connor of New York are the prime movers in the purchase of the lines in Eastern Ohio and Western Pennsylvania, which will later be linked with the Wheeling & Lake Erie at Minerva, O., and extend to New Castle and possibly Sharon. Connections with the Buffalo, Rochester & Pittsburgh will be arranged at New Castle and also at Elwood. The Shenango & Beaver Valley is the line the franchises of which will be used in Pennsylvania.

STANDARD GROWS FAST.

New Steel Car Company Making a Large Increase in Its Capacity.

The Standard Steel Car Company, whose new plant at Butler was started only a few months ago, is now turning out from 35 to 40 cars a day. The order of the Lehigh Valley for 500 steel cars will be finished in the course of a week. Work to keep the big plant busy for several months is in sight. There is a notably large number of orders coming from industrial railroads, such as the Clairton Steel Company's line, which has ordered 20 cars. The effects of the "per diem" plan of car charges is also being felt in the increased demand for cars from the smaller railroads, which have heretofore depended largely upon the large systems to supply their cars.

The length of the main erecting shop is now being increased from 1,700 to 2,000 feet. By December 10 the capacity of the plant will have been increased to 50 steel cars a day, and by January 1 it is expected to be turning out 65 steel cars and 20 wooden cars daily. Work on the wooden car construction will be started by December 1.

The company has been particularly fortunate in securing a high grade class of labor, and is experiencing on that account much less trouble than would have been the case if this had not been cared for beforehand.

Collins Making Strong Fight.

Engineer James H. Collins of the Pennsylvania railroad is making a strong fight to retain his position as member of the company's voluntary relief association for the Pennsylvania railroad division. There are several candidates in the field, however, and the choice remains in some doubt. At the election in November of last year Mr. Collins received 10,217 votes, out of a total of 21,022; the remainder being divided among eight other candidates. On the Buffalo & Allegheny division Engineer George Woodard, who was appointed to the position when the road was given separate membership this year on the committee, seems to have the field pretty well to himself for election this time.

Freight Men Meet Saturday.

O. M. Conley, as temporary chairman, and E. C. Morgan, as temporary secretary, have issued a notice that the committee on constitution and bylaws, appointed to draft the regulations for the "Freight Traffic Association of Pittsburgh," is ready to report and the meeting to hear the report and effect a permanent organization, will be held at 2 p. m. Saturday, in the city freight office of the Baltimore & Ohio, on the second floor of the Park building. There is much interest manifested in this organization and its success seems now assured.

New Real Estate Agent.

The choice of a successor to the late Charles D. Law as real estate agent of the Pennsylvania lines west of Pittsburgh has awakened much interest. Two men are in direct line for promotion to this position. These are G. C. Trimble, who is assistant real estate agent in charge of the southwest system, and W. R. McKay, who holds the same position for the northwest system. It is not expected that announcement will be made for several days yet.

Railroad Notes.

Charles E. Smith, traveling freight agent of the Mobile & Ohio, with headquarters in St. Louis, was in the city yesterday.

It was reported yesterday that the Pennsylvania railroad has indefinitely postponed the date for the winter change of schedule.

J. W. Patterson, chief engineer of the Pittsburgh, Carnegie & Western, is making an inspection of the construction work between Pittsburgh and Mingo Junction.

It is announced from Youngstown that the Pennsylvania lines have created a traveling passenger agency in that city and promoted Otis Robinson, assistant ticket agent at Cleveland, to the new position. He will take charge November 16.

The recent Pittsburgh trip of H. C. Begole of Belleville, Ind., twice appointed receiver of the Terre Haute & Peoria railroad, a part of the Vandalia lines, is said to have been for the purpose of disposing of certain minority interests in the stock to the Pennsylvania, which plans soon to take over the Vandalia in its entirety.

REDUCED RATES TO NEW ORLEANS Via Pennsylvania Railroad, Account Meeting National Hardware and American Hardware Manufacturers' Association.

On account of the meeting of the National Hardware and American Hardware Manufacturers' Association at New Orleans, La., November 19 to 21, the Pennsylvania Railroad Company will sell excursion tickets to New Orleans and return, November 13 to 18, good to return within 11 days, including date of sale, at reduced rates.

For specific information regarding rates and routes, apply to nearest ticket agent.

Produces a Brilliant Lustre
GORHAM SILVER POLISH
The best polish for household use
Cleans as well as polishes
All responsible jewelers keep it — 25 cents a package

CASTORIA.
Bears the Signature of Chas. H. Fletcher. The Kind You Have Always Bought

McELVEEN'S
(McElveen Furniture Co.)

Tables for the Dining Room

Dining Tables are necessarily kept under close observation because of the large amount of time that the family spends in this part of the house.

Which is argument enough for care in the selection of such tables.

And if you wish to see an ideal collection of tables and all other dining room furniture, drop into this store the next time you are down town and stroll through the department devoted to dining room equipments. The probability is that you will be more than surprised. For there is no stock equal to this one anywhere. It is unique as well as diversified. It is also the largest. So, if you are looking for the best—in style, embellishment or value-for-price—it is safe to predict that you'll come to

McELVEEN'S
(McElveen Furniture Co.)
325-327-329 Penn Ave., Pittsburgh, Pa.

AMERICAN PAINLESS DENTISTS
Our processes are patented. Prices within the reach of all. Gold fillings, $1.00. Silver fillings, 50c. Gold Crowns, $4.00.

$20 Set For $5.
We make a specialty of bridge work (teeth without plates), which we insert to supply lost teeth. Our process restores the natural expression of the face and makes it look as in youth. Gold and Porcelain Crowns we apply so scientifically that we guarantee to restore to usefulness the worst case of wrecked TEETH. Our corps of skilled specialists are at the head of the profession, and no pain is felt in any operation. PAINLESS DENTAL CONCERN IN THE WORLD.
18 Offices in the U. S.
Established 20 years.
Open evenings until 8. Sundays 10 to 4. We guarantee to please. Beware with all work. Remember the name and number, as inferior dentists have copied our name and style of advertising.
American Painless Dentists
204 5th Ave., cor. Market St.

It's Worth While
Looking into the propositions the Provident Life and Trust Company make in the way of Life Insurance. Our premium rate is lower than any other first-class participating company.
The Provident Life & Trust Company,
GRAHAM C. WELLS, Gen'l Agt.
320 Lewis Bldg. Sixth and Smithfield.

BUSINESS AND RELIGION.

They Will Be Nicely Balanced in a Model Village Built by Candy Manufacturers.

ASHEVILLE, N. C., Nov. 11.—(Special.)—John S. Huyler, the millionaire candy manufacturer, president of the Montreal association, and associates in business are here from New York. They intend to draw a wider line of demarkation between secular and religious ideas of life at the beautiful North Carolina mountain village.

Originally it was intended that the community should be one in which the religious feature should at all times be uppermost in every phase of life. It is still designed that this feeling shall predominate, but at the same time it has been thought advisable to separate the business from the secular in the conduct of the hotels and other institutions, while preserving at the same time the high moral tone of the village.

Strike Reports Conflict.

A largely attended meeting of the striking butchers was held in Moorhead hall yesterday, when 45 new members were admitted to the union. Several reports were read, showing that the strike was progressing and that the outlook was that it would be ended before the close of the month. Representatives of the two East End firms, reported that they had made gains during the night and that the plants were now tied up. The firms report that their plants are running in nearly all departments and that they are experiencing no trouble in getting all the help needed.

A SOURCE OF SURPRISE.

To Physicians and Patients Alike.

Dr. Redmond, a specialist in the study and treatment of piles and rectal diseases, recently stated that the Pyramid Pile Cure, the new discovery for the cure of piles, was the most remarkable remedy he had ever seen or tried in one respect; and that was the instant relief experienced in all cases, no matter how severe, from the moment the remedy was applied; this was the more surprising to him, because he had carefully analyzed the preparation and no trace of opium, cocaine or similar poison could be detected.

Physicians look with great favor upon the Pyramid Pile Cure, because it is rapidly taking the place of surgical operations and because it is so simple, so easily applied, and contains no mineral or other poisons so commonly used in pile cures.

Dr. Esterbrook reports that the Pyramid Pile Cure not only cures the various forms of piles, but never fails to give immediate relief on the first application, no matter how severe the pain or discomfort may be.

People who have suffered from piles for years are often astonished at the instant relief experienced from the first application. Another important advantage is the fact that anyone can use the remedy without detention from business or interference with daily occupation.

Mr. J. W. Rollins of Sweet Springs, Mo., writes: I consider the Pyramid Pile Cure without an equal: it cured me in less than 30 days. I waited 15 days or more to be sure I was fully cured before writing you; I can now say I am cured and I shall recommend the Pyramid Pile Cure at every possible opportunity because it deserves it.

The popularity of this remedy is such that all druggists now sell it at 50 cents a package, and its sales exceed those of all similar remedies combined.

Write Pyramid Drug Company, Marshall, Mich., for their book on cause and cure of piles.

HAMLIN'S WIZARD OIL
FOR RHEUMATISM, LAME BACK, NEURALGIA, HEADACHE, EARACHE, CUTS, WOUNDS, SPRAINS, BRUISES, BURNS, SCALDS, SORE THROAT, DIPHTHERIA, SORES, ULCERS AND ALL PAIN, SORENESS, LAMENESS, SWELLING AND INFLAMMATION 50¢ ALL Druggists

CAMPBELL'S

New Crepe Papers
Dennison's latest. 48 different patterns just in. Floral and Japanese designs. Dainty and delightful color schemes. Full 10 foot lengths—only 15c.

Pyrographic Novelties
Genuine burnt wood objects of art. Photo frames, cabinet size, with easel backs, in tulip and other floral designs, 50c. Pyrographic Art Placques, 3½ inches in diameter, for 19c. Larger sizes for more money up to 98c.

"Soothine"
A jelly-like preparation that comes in a compressible tube and works like a charm on chapped hands, rough skin and cracked lips. Not greasy. Not sticky. Nicely perfumed. We give you a free test. Only 10c a tube.

JUST TO Jog Your Memory
Drop Patterns
89c Tapestry Carpets 63c
$1.00 Velvet Carpets 79c
See them in our Show Window.

"Rubdry" Towels
A new kind of a towel that is ironed only at the ends—made of imported Egyptian long fiber cotton—producing the necessary friction without harshness—looks better, feels better, washes better and wears better than the ordinary Turkish towel—each enclosed in a neat, attractive carton—a veritable towel de luxe—for 50c.

Ladies' Golf Vests
Knit jackets, shaped just like a man's vest, without sleeves, to wear under Eton coats. These come in half a dozen combinations of colors, with five polished brass buttons, are delightfully warm and cost only $1.75, $2.00 and $2.50. The first cold snap will bring them out everywhere.

Satchets
Dainty package of Perfumed Powder, done up in decorated crepe paper, tied with silk ribbon; 12 different odors—only 9c each.

Velvet Sponges
Made of pure rubber. Remove the grime like a charm and impart a healthy glow to the surface — five sizes — 39c to $1.25.

Rubber Gloves
Worn by ladies for many purposes to prevent soiling or staining the hands while performing domestic duties—sizes 8, 9 and 10—genuine Goodyear Rubber Glove Co.'s goods—98c pair.

Posters & Passepartouts
An entire counter half way down the store near the elevators is given up to a new line of these popular wall and mantel decorations. Choice of many subjects—Dog Heads, size 8x10, 25c; English Coaching Scenes, 4x11-inch oblong mounted posters, 15c; Hunting Scenes, size 6x10 inches, 29c; Burr McIntosh's "Fencing Girl," in four attitudes, 19c; reproductions of famous paintings, 10x12 passepartouts, 29c.

Framing and Mounting
We take orders for framing pictures and mounting and framing stamped linens. Samples of mouldings will be shown you at our art needlework counter.

THE PEOPLE'S STORE, 327-333 FIFTH AVENUE.

PIMPLY, BLOTCHED SKIN IS A TERRIBLE AFFLICTION—ZEMA-CURA WILL CURE YOU.

Everybody instinctively turns his head away from a person with a pimply, rough, disfigured skin, and such an affliction is a source of constant shame and torture to the sufferer. If your face has red pimples, blackheads, eruptions, or if your nose or lips or cheeks are red, or if the skin or any part of the limbs or body is irritated or itching, or warm and cold by spells, or dry and harsh, do not delay proper treatment. Delay means pain and annoyance and often even more serious skin disease. The loathsome pimples or tiny eruptions may develop into something very serious or even fatal—or, at best, these pimples may disappear and leave in their stead scars that will last a lifetime. ZEMA-CURA will bring you prompt relief and permanent cure, and will give you new skin as clear, bright, clean and attractive as any skin you ever saw. There is no guesswork about this. Zema-Cura has cured thousands of cases where everything else has failed

"Dr. Harris:—I have tried many so-called cures for Eczema, and desire to state voluntarily that your Zema-Cura is all that you claim for it. I have been troubled for several years with Eczema on my face and scalp, and by constant use of your Zema-Cura for five weeks the eruption has entirely disappeared, and has left both my face and scalp in a healthy condition, and can cheerfully testify as to its merits. It is certainly a Godsend."—A. J. CARAWAY, Sherwood, Texas.

ZEMA-CURA is a liquid, applied externally. It has none of the disagreeable features of a salve or ointment. It is the only CURE of skin diseases yet discovered. Zema-Cura will positively cure Eczema, Acne, Heat, Herpes, Lupus, Erysipelas, Urticaria (Nettle Rash), Barber's Itch, Mosquito Bites, Blackheads, Pimples and Blotches on the face, Hives, Burns, Cuts, or any itching condition of the skin or scalp. All druggists sell it. 50 cents and $1.00.

Remember! ZEMA-CURA is not one of the many "patent medicines" of the day. It is a doctor's prescription—a scientific compound that has been used for years by its discoverer, Dr. Harris, in daily practice. It has restored thousands of sufferers from torturing skin diseases to perfect health. If you will write to-day Dr. Harris will advise you fully and carefully regarding your case, and charge you absolutely nothing.

Address: Dr. M. M. HARRIS, The Zema-Cura Co., No. 3 West 22nd Street, New York City.

During the treatment of all skin diseases with ZEMA-CURA, externally, U-AH-MA, Dr. Harris' Blood Purifier, taken internally, will be found of great benefit. By acting on the excretory glands U-AH-MA eliminates the poison virus, and hastens and completes the cure. $1.00. Druggists, or express prepaid.

FLEMING & SON,
Market St. and Diamond Sq.

MAYS 506—508 MARKET ST. THE MAY DRUG CO. PITTSBURG, PA.

SCHILLING BROS. CO. Penn and Franks-town Aves.

There's Merit in THE PITTSBURGH BREWING CO'S BEER—ALE—PORTER.

RAILROADS.

PITTSBURGH & LAKE ERIE R. R. CLEVELAND SHORT LINE.

Schedule in Effect June 15, 1902.

Central Time.	Depart.	Arrive.
Chicago & Cleve. Flyer"	* 7:00 am	*11:35 am
Youngstown & N. Exp. Mail	* 8:25 am	* 9:00 pm
Buffalo & Erie Express	* 8:30 am	* 6:55 pm
L. Chautauqua Fast Line	12:50 pm	* 6:20 pm
Buffalo & Erie Express	* 4:20 pm	* 6:05 am
Cleveland & Chicago Ex.	* 4:30 pm	* 1:00 pm
Buffalo Special	* 4:20 pm	* 6:05 am
Chicago & Cleve. Flyer	* 6:00 pm	*11:15 am
Buffalo & Cleveland Ex.	*10:30 pm	* 6:05 am
Cleveland & Chicago Express	* 8:25 pm	* 5:30 pm
Beaver Falls Accom'dation	* 6:30 am	* 5:35 am
Beaver Falls Accom'dation	* 9:00 am	* 6:45 am
Beaver Falls Accom'dation	*12:10 pm	* 9:30 am
Beaver Falls Accom'dation	* 5:30 pm	*12:00 pm
New Castle Express	* 4:20 pm	* 7:50 am
Beaver Valley Express	* 8:25 pm	* 4:15 pm
Fayette City Accom'dation	* 6:10 am	* 7:30 am
Fayette City Accom'dation	* 5:00 pm	* 8:00 pm
McKeesp't & Fayette City	*11:50 am	*12:40 pm
Fayette City & N. Haven	* 3:30 pm	* 4:50 pm
Fayette City Express	* 8:20 pm	* 5:00 pm

C. & Y. trains for Carnegie, Bradling and Beechmont, *5:25 a. m., *10:15 a. m.

Daily. †Daily except Sunday.

†Note—8:00 p. m. train on Sundays to Youngstown only.

City ticket office, 357 Fifth ave., Park bldg.

J. N. ABBOTT, Gen. Supt. L. A. ROBISON, Gen. Pass. Agent.

Pittsburg, Pa.

The Pennsylvania Dutch. They are Legion. See next Sunday's Gazette.

RAILROADS.

BALTIMORE & OHIO RAILROAD.

(Eastern Standard Time.)

Leave Station, Smithfield and Water streets.

LINES EAST.	Depart.	Arrive.
Cumberland Accom.	* 8:30 am	* 9:15 pm
Connellsville & Mt. Pleas.	* 6:30 am	* 2:45 pm
Wash. Pa. & New York	* 8:00 am	* 2:50 pm
Cum. Express & Fairm't.	* 8:00 am	* 7:05 pm
Connellsville & Mt. Pleas.	* 5:00 pm	†10:00 am
Connellsville Accom.		† 5:05 pm
Cum. Fairm't & Morgant'n.	*12:20 pm	*10:00 pm
Connellsville & Mt. Pleas.	*12:20 pm	* 2:45 pm
Cumb., Wash. & Balt.	* 1:20 pm	* 2:45 pm
Connellsville Accom

LARKIN NOT YET READY TO QUIT

City Controller Not Dismayed by Rebuff from Supreme Court.

LEAKS TO GO TO COURT

Another Whirl to Be Given Highland Reservoir Job—Disclosures by The Gazette Stir Up Director McCandless.

A petition for an injunction restraining Controller Larkin from paying the Mercantile Trust Company for work done by Keeling & Ridge on the new Highland reservoir No. 2 will be applied for within a few days on the ground that the reservoir is leaking and not fit for use, and that its condition is due to fraudulent changes in the specifications.

This step is proposed in view of the decision the state supreme court handed down yesterday, ordering Controller Larkin to pay the Mercantile Trust Company for the work done by Keeling & Ridge, for whom the Mercantile is surety.

The new petition will probably be made by some citizen and property owner to be selected to appear as the plaintiff in the proceedings.

The Mercantile Trust Company has furnished the controller with estimates, approved by Director McCandless, for work done in April, May, June, July, August and September, amounting to $272,010 50.

Lower Court Sustained.

The estimate for April was $11,140 12, and it was upon this claim that the mandamus against the controller was secured by the Mercantile company in the Allegheny county court of common pleas No. 2, from which an appeal was taken by Controller Larkin to the supreme court. The supreme court yesterday affirmed the decision of the lower court, directing the controller to issue warrants for estimates of the Mercantile Trust Company. The court handed down no opinion.

The condition of the reservoir did not figure in the proceedings brought against Controller Larkin. The controller's defense was that the specifications of the work had been changed, and that the contractors had refused to allow him to examine the work to ascertain if it was being done according to contract.

The court ruled that the director of public works was sole arbiter in the matter and that he and no one else had a right to decide whether the contract was being fulfilled and whether the estimates were correct.

May Change Entire Matter.

The recent discovery of the leaks in the reservoir which were not taken cognizance of by the court are likely to change the face of the whole matter, and hold up the payment for the reservoir for an indefinite period. Controller Larkin will meet his attorneys, W. B. Rodgers and George W. Guthrie, today or tomorrow, and a plan of action will be mapped out.

It is announced that not only will an injunction be asked to stop the controller from paying the Mercantile company, but that an ordinance will be presented in councils assessing penalties amounting to $148,000, against the Mercantile Trust Company for delay in completing the work.

According to the contract made May 15, 1897, between the city and the Johathan Clark & Song Company, the original contractors, the latter bound themselves to have the reservoir finished on or before November 1, 1898, and in default they will pay the city $100 a day for each day the completion was delayed. It has been four years since the date set for the completion of the reservoir.

The city has already paid the contractors $162,125 36. This, added to the estimates furnished by the Mercantile Trust Company, puts the total cost of the reservoir at $434,135 86. The estimates for the six months held up by the controller are as follows: April, $11,140 12; May, $42,013 27; June, $51,260 53; July, $54,957 94; August, $45,999 12; September, $67,469 52; total, $272,010 50.

Exposure Caused a Sensation.

The exposure by Elmer E. Siebert the deposed superintendent of Highland park of the attempt on the part of the city officials and the contractors to conceal the leakage from the new voir by means of underground trenches, caused a sensation yesterday in the city hall. The publication of ex-Supt. Siebert's charges in The Gazette, accompanied by a photographic illustration of one of the largest leaks, stirred Director McCandless and his subordinates as few things have during his brief but troublesome official career as the head of the department of public works.

Director McCandless said of the picture showing the water gushing out of the embankment like a mountain torrent: "That is not one of the leaks. It is below the embankment."

The director admitted yesterday again, after repeated declarations to the contrary, that the reservoir was leaking, but asserted that the water was not coming out to the extent described by ex-Supt. Siebert. "There was never a reservoir built that did not leak. The old reservoir in Highland park leaks, and leaked badly for a whole year after it was completed," said the director.

Director McCandless was asked about the underground trenches which the contractors have been digging for several days to carry off the water leaking from the reservoir. He said provision should have been made in the original specifications for a French drain around the reservoir, but it was omitted in the specifications. The direct opposite of a drain is put around every reservoir, but he did not attempt to explain the use of the drain.

Fifty workmen were employed yesterday in digging drains at three points. The trenches tap the leaking streams and convey the water by an underground route to sewers.

MARRIAGE LICENSES.

The following marriage licenses were issued yesterday:

William O. Berla	Allegheny
Margaret M. Elwell	Allegheny
Rhoman Abbey	Allegheny
Margaret Brennen	Allegheny
Thomas Wilson	Allegheny
Lydia Thompson	Allegheny
Timothy Keogh	Allegheny
Mary Noonan	Pittsburgh
Emil Bolt	Pittsburgh
Mary Peters	Ross
John Waligran	Cheswick
Flora Faiter	Hetchs
Andrew Klein	Pittsburgh
Frances Thais	Pittsburgh
Anton Schubert	Allegheny
Marie Gunther	Allegheny
Carl Fritz	McKeesport
Catherine Bugler	McKeesport
Joseph R. Ault	Pittsburgh
Christiana Bright	Pittsburgh
John F. Bader	Port Perry
Alice Murray	Port Perry
John B. Johnston	Carnegie
Emma N. Sike	Carnegie
Harry E. Ingram	Pittsburgh
Katherine Lee	Pittsburgh
Joseph Connelly	Pittsburgh
Mary Cunningham	Cornet
Edward J. McNally	Pittsburgh
Mary Rodgers	Allegheny
Cyrus Lewis	Pittsburgh
Jillian B. Brennen	Pittsburgh
Edward A. Gearing	Pittsburgh
Nellie McClean	Pittsburgh
Charles H. Cramer, Jr	Wilkinsburg
Alice Hopkins	Wilkinsburg
William E. Bair	Esplen
Nellie Flesher	McKees Rocks
Charles M. Underwood	East Palestine, O.
Blanch Hasson	East Palestine, O.
James M. Fagan	Allegheny
Lizzie A. Dorling	Pittsburgh
Andrew Kuntz	Pittsburgh
Millie Kuntz	Pittsburgh
Ferdinand L. White	Pittsburgh
Caroline C. Greiner	Pittsburgh

SOCIETY

PROMINENT among the events of next week will be the wedding on Wednesday, November 19, of Miss Alice Walton, daughter of the late Joseph Walton, and James Harold Childs, son of Harvey Childs, Jr. The wedding party has been completed and includes several out-of-town friends of the bride and the bridegroom-elect. They are expected to arrive the last of this week and next Monday, and though a number of informal affairs were planned in their honor, all are held in abeyance because of Miss Walton's slight illness. On Monday evening, however, Miss Walton expects to entertain the maids at a supper, Mr. Childs giving his bachelor dinner then, and on the following afternoon the wedding rehearsal will take place at the Emmanuel Protestant Episcopal church, Allegheny, where on the following afternoon at 5 o'clock the marriage will be solemnized. Mr. and Mrs. Harvey Childs, Jr., will give a dinner for the members of the entire bridal party at their home in Bidwell street, Shadyside, after the rehearsal.

The bridal party will include Mrs. James Wood, a sister of the bride-elect, who will be the matron of honor; Mrs. Burrows Sloan, whose wedding took place last week; Miss Evans of Morristown, N. J., a school friend of Miss Walton at Farmington; Miss Martha Daizell, Miss Marion Chambers, Miss Edna Johnson, Miss Gertrude Childs, a sister of the bridegroom-elect and a debutante this winter; Miss Rebecca Darlington and Miss Madeline Laughlin.

Clinton L. Childs will be his cousin's best man, and the ushers chosen are Thomas M. McGinley, Southard Hay, Reginald Bowles, Arthur Young of Boston, William Day, Ramsey Speer, Henderson Gilbert of Harrisburg, and Charles Foster.

Mr. and Mrs. Burrows Sloan, whose wedding was the most brilliant of the early winter season, will shorten their wedding trip, in order that Mrs. Sloan may serve as one of the attendants of Miss Walton, who was one of the maids at the Painter-Sloan wedding in Trinity last week.

Miss Lloyd's Debut.

Mrs. John W. Lloyd gave a large afternoon tea yesterday at which her daughter, Miss Sarah Verner Lloyd, made her social debut. Miss Lloyd was educated at Miss Manor and is one of the bright young women entering society this season. Miss Thompson of Louisville, Ky., is her house guest at present, and received yesterday afternoon with Mrs. Lloyd and the debutante. The hours were from 3 o'clock until 6, and several hundred guests were entertained. Assisting Mrs. Lloyd and her daughter were Mrs. Henry D. Wasson, Mrs. Murry Verner, Mrs. Paul Wolff, Mrs. James Dargle, Mrs. William Latcha, Mrs. William Henry Smith, Mrs. Elizabeth Lord and Mrs. W. L. VanKirk, together with a number of the younger girls, Miss Elizabeth Sellers, Miss Ethel Byram, Miss Edith Latshaw, Miss Ella Cassidy, Miss Alice Denniston, Miss Katherine Murdoch, Miss Roberts Hopper, Miss Helen Mason, Miss Emma Humbird and Miss Florence Smith.

In the drawing room the receiving party stood, the hostess handsomely gowned, while the debutante appeared in a pretty soft, white gown. Miss Thompson wore a delicate pearl gray chiffon. The decorations of the drawing room consisted entirely of palms and ferns and a wealth of brilliant flowers, constituting the many bouquets received by the debutante. They were formally arranged about the apartments, covering cabinets and tables and exhibiting every variety of flower to be found at this season. American Beauty roses appeared in the large halls, while yellow chrysanthemums were the decorations in the dining room.

Social and Semi Social.

Mrs. James T. Golden gave a tea and linen shower yesterday afternoon at her home in North Craig street, in honor of Miss Edna C. Jones of Rippey street, who is to marriage to Stanley Anderson McCaskey will take place next Tuesday, November 18.

A reception in honor of the Rev. and Mrs. James M. Thoburn, Jr., was given last evening in the Calvary Protestant Episcopal church, Allegheny, by the members of the church and congregation.

The second of a series of Cinderella dances was given last evening in the South Highland academy auditorium under the direction of D. P. Brown, A. F. Austin, R. W. Wharton and W. H. Emory. The next dance will be held December 9.

H. I. Christy, the well-known attorney, gave an interesting talk yesterday afternoon before the members of the Travelers' club, telling of his impressions and experiences of travel in Mexico. The talk was illustrated with stereopticon views.

Mrs. Florence Lancaster Archer will give a song recital at the Schenley December 2.

Debut in Opera.

The first public performance of the Duquesne Garden school of opera has been fixed for next Saturday evening at Duquesne Garden, when an excellent program has been prepared by Mrs. C. A. Parker and Charles H. Drew. The first and third scenes of the first act of "Il Trovatore," together with the convent scene of the second act, and the tower scene of the third, will be prominent numbers. The cast includes Miss Lena Baschkoff as "Leonora," Miss Dola McLean as "Inez," Harold Rehill as "Manrico," A. H. Busby as "Count di Luna," E. C. Clarke as "Ferrando," and O. H. George as "Ruiz." The chorus of nuns, monks and soldiers will be selected from the school.

An excellent arrangement of miscellany is part of the program, including selections from "Il Pagliacci," "La Sonambula," "Cavalleria Rusticana," "Der Freischutz" and "Lucia," among those to appear being Herbert A. Davis, Miss Baschkoff, Miss Annetta Frazier, Mr. Rehill, Helen L. Gilmore, Mae Stillwagon and C. A. Parker.

Wedding Today in Washington.

A wedding of importance in Washington, Pa., today will be that of Miss Mary A. Dougan and William F. Paxton, both of that place. The marriage will take place in the First Presbyterian church this evening at 7 o'clock, and the ceremony will be performed by the Rev. Dr. W. E. Slemmons, pastor of the church. Miss Dougan will be attended by Miss Harriett Reed of Washington as bridesmaid; Miss Anna Dougan, a sister of the bride, and Miss Flora Brady, as honor maids, and little Frances Dougan and Mary Louise Brady as flower girls. The best man will be J. W. Paxton, a brother of the prospective groom. The wedding will be a large one. Miss Dougan is the daughter of the late Henry Dougan, a prominent attorney, is a Washington seminary girl, and well known socially. Mr. Paxton is vice president of the Hazel Glass Company.

In Honor of Mrs. Quay.

A delightful card party was given by Mrs. David Stewart at her home on Grant street, Sewickley, in honor of Mrs. Richard Quay. There were about 36 guests present, the game being six-handed euchre, at six tables. Yellow chrysanthemums were used for the decorations. The prize winners were Mrs. John M. Tate, Mrs. A. Lowry and Mrs. Heber Kerr.

Van Drew—Magee.

In the Church of the Sacred Heart, in Center avenue, East End, yesterday afternoon at 5 o'clock, the marriage of Miss M. Gertrude Van Drew and Frederick M. Magee was solemnized, the Rev. Father Francis Keane officiating. It was a quiet wedding, with only relatives and the intimate friends of the bride and the bridegroom in attendance. The bride, who is the daughter of Mr. and Mrs. D. C. Van Drew of Frankstown avenue, chose for her maid of honor Miss Katherine Constance Joyce, and Charles J. Magee, a brother of the bridegroom, was the best man. The bride wore her traveling gown of blue broadcloth, trimmed with a black and white applique, the costume being completed by a pretty hat of the same shade. After the ceremony a small reception was held at the residence of the bride's parents in East Liberty. Mr. Magee is a nephew of W. A. Magee and the late C. L. Magee. He is a brother of Senator W. A. Magee, Jr. After a wedding trip of three weeks to Washington, Old Point Comfort, Richmond and Savannah, returning by boat to Philadelphia, they will make their home in Pittsburgh. Mr. Magee is attached to the writing force of the Pittsburgh Gazette.

Wedding in New York.

Many Pittsburgh people are interested in the wedding of Miss Adele Wilcox, daughter of Mr. and Mrs. Clermont Harvey Wilcox of New York, and David Aiken Reed, son of Mr. and Mrs. James H. Reed of this city, which takes place this afternoon at 4 o'clock in Christ church, Broadway. Miss Katherine Reed, a sister of the bridegroom-elect, will be the maid of honor, and the bridesmaids will all be eastern girls. William F. Robinson of Marchand street, East End, will be the best man, and the ushers will include T. Perdimond Wilcox, brother of the bride-elect; Claude Kable, George H. Lathrop, Thomas F. Stevenson, James H. Reed, Jr., C. Bernard Phillipp, James W. Long and Joseph S. Gaffey. Mr. Reed and his bride will make their home in Pittsburgh after December 1.

Military Euchre and Reception.

The members of Hampton Battery B, N. G. P., announce that the military euchre and reception, which was to have been held Thursday evening, October 9, but which was postponed owing to the battery being called into service in the recent coal strike, will be held Tuesday evening, December 9, at Kenwood Lawn. Tickets bearing date of October 9 will be good that evening. The committee in charge are Sergt. Wilbert T. Rees, executive; Lieut. Clarence H. Powell, floor; Lieut. John S. Purucker, refreshments; Lieut. J. Milton Ryall, printing; Sergeant James W. Kinney, music; Corporal E. Percy Brown, euchre. Sergeant Grimm will be busy saving for, there being a fine rocking chair donated by the Keech furniture company, tickets for the Alvin New Grand Opera house and others.

Brock—Church.

The marriage of Miss Mary Myrtle Brock, daughter of Mrs. Charlotte Brock of Denniston avenue, East End, and William Wells Church of Washington, D. C., was solemnized last evening in the Emory Methodist Episcopal church of East Liberty, the pastor, the Rev. A. K. Mink, performing the ceremony. It was a quiet wedding, with simple decorations and appointments. L. S. Brock, brother of the bride, gave her away, and his wife, Mrs. L. S. Brock, was the matron of honor. Alonzo Church, a brother of the bridegroom, was the best man, and the ushers were Dr. Fuller A. Gregory and William B. Trainor of Philadelphia, Dr. William Farrar and B. H. Thompson of Pittsburgh. After an eastern wedding trip Mr. Church and his bride will reside in Greensburg, where they will be at home after January 1.

Miss Bates' Tea for a Bride.

Miss Nellie Bates gave a pretty 4 o'clock tea yesterday afternoon in honor of a recent bride, Mrs. Wilbur Shenk. The tea was conducted at her home in Alder street, East End, and the guests included about 50 personal friends of the hostess and the guest of honor. Fifty decorations prevailed throughout the house, American Beauties appearing in the parlors and huge yellow chrysanthemums in the dining room. Tea was poured by Mrs. Harry Scott Calvert and Mrs. Charles Bowers, the latter a bride of last summer. Miss Helen White of Indiana, Pa., the daughter of Judge Harry White. Assisting Miss Bates were Miss Cook of Steubenville, Mrs. John D. Brown, Miss Anna Kirkpatrick and Miss Darrah of Beaver.

Club Meeting in Wilkinsburg.

The Women's club of Wilkinsburg held an interesting meeting in Hamnett hall, Wilkinsburg, yesterday afternoon. With Mrs. John R. Wheeler as leader, there were several entertaining talks about American novelists, the Scotch-Irish and their descendants in Pennsylvania, the Dutch and their homes in the early days of the colony, and other subjects.

Altoona's Controller Married.

Joseph F. Hemmer, city controller of Altoona, and Miss Margaret E. Dile, a popular young lady of that city, were united in marriage yesterday by the Rev. P. Zwicknott. One hundred guests witnessed the ceremony, after which a breakfast was served at the home of the groom.

SUCCESSFUL OPENING.

Dr. Moulton Inaugurates Series of University Extension Lectures in Allegheny.

The regular winter course of University Extension lectures in Allegheny was opened last night by Dr. Richard G. Moulton of the University of Chicago. Dr. Moulton will deliver 12 Shakespearean lectures in two series, one before and one after the holidays. The attendance last night in the lecture room in Carnegie library was very large, and the indications favor a successful season.

Dr. Moulton last night took as his theme "Richard III—A Study in Nemesis." The fatal follies and sins of that monarch were shown to be the cause of his disasters. The remaining five lectures to be delivered each Tuesday, until just before the holidays, are "Romeo and Juliet," "King Lear," "Julius Caesar," "Othello," and "Tragedy in General."

Closure Rule Is Applied.

LONDON, Nov. 11.—Premier Balfour's motion to apply automatic closure, by compartments, to the government's education bill, was agreed to in the house of commons today by 322 votes to 103. Following this method the bill must be passed by November 28.

CASTORIA.
Bears the Signature of Chas. H. Fletcher.
Its Kind You Have Always Bought

Domestic Science

There is no silent educator in the household that exerts a stronger influence than the family table, and in no way is the family's breeding more plainly shown than in the table manners of the children who grow up and go out from it. The impressions of the table and the dining room unconsciously sink deep, and their influences for good or ill form no little factor in the shaping of our destinies.

At the Family Table.

Let the table around which the family gathers be at all times a model of neatness and simplicity, and, when possible, of beauty or elegance. It cannot, of course, always have on it cut flowers and cut glass and expensive linen, but such linen as one has should certainly be changed as soon as it begins to be soiled, and dainty china is nowadays so cheap that there is no excuse for cracked, nicked or ugly dishes. When flowers abound and are to be had for the picking, a bright bouquet should always decorate the table as well as the sideboard and mantel. The silver and cutlery should be clean and bright and the glassware carefully polished. Any woman feels the improving influence of good clothes, and how much easier it is to be polite and agreeable in manners when well dressed than when in shabby attire. In the same way a table that is neatly and tastefully arranged exerts its refining influences over those who sit around it, while a soiled and carelessly laid table demoralizes the manners.

The conversation around the family board should always be bright, cheerful, entertaining, such as will make the children understand from their earliest years that the object of eating is not merely to satisfy hunger, but is meant to supply strength for work and study that they may be well-fitted for usefulness in the world. Not only will intelligent, lively conversation help in making appetite secondary, but it will aid digestion and give the young people valuable practise in stimulating thought and conversational power, so that they may be fitted to bear a creditable part in any company they may be thrown in with later.

+++

Enthusiastic Amateur Cooks.

There are quite as many women as enthusiastic over cooking as there are those engrossed with the needle, paint-brush or pen, and they have no hesitancy in declaring their preference. "Why not," remarked one of these when the subject was under discussion. Properly considered cooking takes a high order of intelligence and is something to get enthusiastic over. When I go into my kitchen, which I do on frequent social occasions, I only do the actual cooking." From this woman's point of view the best educated, most discriminating person was the one best fitted to do the nicest part of the work. Her maid made the preparations in the way of gathering the materials together and the inevitable cleaning up afterwards, the important, artistic parts she chose for her own.

+++

Two Ways to Serve Clams

Fifty clams in the shell will supply broth for dinner and a lunch dish next day. Put the well-scrubbed clams in a covered kettle with one pint of water and cook until the shells open. Reserve one-half of a cupful of the broth and the meats for next day, use the remainder of the liquid with slightly thickened milk for soup. For the lunch dish make a sauce with the reserved broth, as much milk, one tablespoonful each of butter and flour, add the chopped clams, one tablespoonful of chopped parsley, season highly, take from the fire, add two well-beaten eggs and fill the cleaned shells. Sprinkle with buttered crumbs and brown in a hot oven.

+++

Water Properly Boiled.

One of the secrets of having palatable food is knowing how to cook water. Put clear, fresh water into a clean kettle already warm, boil it quickly and use the instant it is boiled. To let it simmer and steam means to have a combination of lime, iron and dregs in the kettle and all the good water evaporated into air.

This seems a very simple matter, yet it is surprising that most housekeepers, otherwise neat and particular, think that because nothing but clean water has been boiled in a kettle or saucepan it therefore does not need washing, it will surely soon become coated with a rusty looking deposit, unless it is frequently washed with a soapy cloth, rinsed and dried. Food cooked with water that is not properly boiled or which is boiled in a kettle coated with dregs, cannot have the same flavor that properly cooked food has, and is apt to be injurious to health.

Empty and wash the kettle every night, or at least dry it out, and fill with fresh water in the morning, for breakfast's preparation, and for each meal have all the water freshly boiled, not mixed with what has stood for hours.

+++

An Economical Idea

The more liquid part of a can of tomatoes may be used for the jellied salad. For one pint add one teaspoonful of salt, one-quarter of a teaspoonful of paprika or a dash of cayenne), one teaspoonful of onion juice, one-quarter of a bay leaf, one-half of a blade of mace and bring to the boiling point. Add one-third of a box of gelatine, stir until dissolved, add two tablespoonfuls of tarragon vinegar, strain and pour into small molds. Serve the jelly on lettuce leaves with mayonnaise.

+++

An Informal Entertainment.

At cards, of course, is the easiest and best way to entertain an evening company of ladies and gentlemen. If, however your friends would not enjoy a progressive card game, there are several other ways of spending an hour or two pleasantly. As your guest of honor has been nominated for a political office, why not cut out and mount pictures of other nominees or celebrated politicians, and number and hang them around the room? Give numbered lists to your friends asking them to fill in the blanks correctly. It would doubtless be best to select pictures of men like President Roosevelt, former President Cleveland, etc., as some of your guests may not be familiar with the pictures of recent candidates. Give the men old hats with the contents of millinery boxes, let them trim hats in a certain length of time, the ladies voting on the prettiest hat. Let the ladies drive a certain number of nails into a board in a given time and have the men vote on the most skillful, or let the ladies sharpen pencils as a contest. Place a screen with two holes cut at about the height of one's eyes; and let one step behind showing only the eyes, the other to guess the identity by his features, an extremely difficult thing to do.

+++

Vegetables may be kept in a fresh, crisp condition all winter, if perfect when purchased and then properly stored in a suitable cellar.

The Vegetable Cellar.

A suitable cellar is one that is thoroughly clean and is just right in regard to temperature and moisture and as much air and light shut out as is needful.

The right temperature is a few degrees above freezing. The right degree of moisture is that which will keep them in the same condition as when stored. If the cellar is damp, put a pailful of air-slacked lime in it. As soon as the lime absorbs enough moisture to make it fine and crumbly, remove it and put in a fresh supply. Dampness will soon cause vegetables to decay. Lime will not only absorb dampness, but it will absorb unpleasant odors and purify the air in the cellar. If a cellar-like smell comes from the cellar, you may feel assured there is something wrong. A clean, well-ventilated cellar never gives off this smell.

Too much air and light will destroy the flavor of vegetables and will cause them to dry and shrivel up.

Keep the cellar open as long in the fall as the weather will permit, and all through the winter let in the outside air whenever possible. A ventilator, extending from the floor of the cellar to a few feet above the ground outside, should be kept open all the time, except in extremely cold weather.

Shirt Waist Suit of Royal Blue Taffeta, With Pipings of Plaid Silk.

A Callensburg Wedding.

A very pretty wedding took place at the home of Mr. and Mrs. S. R. Thompson, near Callensburg, Clarion county, at 4 o'clock p. m., Wednesday last, when their daughter, Eva Pearl Thompson became the wife of Ralph R. Pollock, son of Mr. and Mrs. A. R. Pollock of Callensburg. The ceremony was performed by the Rev. William O. Calhoun of Lindsay, Pa. The guests were the immediate members and friends of both families. Green and white were the colors of the decorations. An elaborate dinner was served immediately after the ceremony.

AN EASY WAY.

To Keep Well.

It is easy to keep well if we would only observe each day a few simple rules of health.

The all important thing is to keep the stomach right and to do this it is not necessary to diet or to follow a set rule or bill of fare. Such pampering simply makes a capricious appetite and a feeling that certain favorite articles of food must be avoided.

Prof Wiechold gives pretty good advice on this subject; he says: "I am 58 years old and have never had a serious illness, and at the same time my life has been largely an indoor one, but I early discovered that the way to keep healthy was to keep a healthy stomach, not by eating bran crackers or dieting of any sort; on the contrary, I always eat what my appetite craves, but daily for the past eight years I have made it a practice to take one or two of Stuart's Dyspepsia Tablets after each meal, and I attribute my robust health for a man of my age to the regular daily use of Stuart's Tablets.

"My physician first advised me to use them because he said they were perfectly harmless and were not a secret patent medicine, but contained only the natural digestives, peptones and diastase, and after using them a few weeks, I have never ceased to thank him for his advice.

"I honestly believe the habit of taking Stuart's Dyspepsia Tablets after meals is the real health habit, because their use brings health to the sick and ailing and preserves health to the well and strong."

Men and women past 50 years of age need a safe digestive after meals to insure a perfect digestion and to ward off disease, and the safest, best-known and most widely used, is Stuart's Dyspepsia Tablets.

They are found in every well regulated household from Maine to California and in Great Britain and Australia, are rapidly pushing their way into popular favor.

All druggists sell Stuart's Dyspepsia Tablets, full sized packages, at 50 cents, and for a weak stomach a 50-cent package will often do $50 worth of good.

Nasal CATARRH

In all its stages there should be cleanliness.

Ely's Cream Balm cleanses, soothes and heals the diseased membrane. It cures catarrh and drives away a cold in the head quickly.

Cream Balm is placed into the nostrils, spreads over the membrane and is absorbed. Relief is immediate and a cure follows. It is not drying—does not produce sneezing. Large Size, 50 cents at Druggists or by mail; Trial Size, 10 cents by mail.

ELY BROTHERS, 56 Warren Street, New York.

ELY'S CREAM BALM CURES COLD IN HEAD HAY-FEVER CATARRH DEAFNESS HEADACHE 50 CTS ELY BROS NEW YORK

No more dread of polishing day, it makes silver cleaning like play.

ELECTRO Silver Polish SILICON

Lessens care, saves all wear, and imparts a brilliancy that has made it famous around the world. It's a lustre that lasts too.

The Electro Silicon Co., 30 Cliff Street, New York.

COMPOSER MASCAGNI FREED FROM CUSTODY

Accusers Fail to Appear Against Him, but Other Troubles Are to Be Met.

[SPECIAL TELEGRAM TO THE GAZETTE.]

BOSTON, Nov. 11.—When the poor debtor session of the municipal court opened this morning Signor Mascagni was on hand with his counsel, Edward F. McClennen. The appearance of the composer was only a formal action taken to relieve from obligation those who furnished bonds last Saturday by his appearance. As the alleged creditors in the case were not present, the court ordered the composer's discharge, and, accordingly, he is now free to leave the state.

Although his immediate troubles are settled by the deposit of $4,000 to insure his presence when his civil suit is heard, there are other legal complications to be attended to. Two counter-suits have been filed by Edward F. McClennen on behalf of the composer, both against the Mittenthals, one for damages for alleged breach of contract and for money claimed to be due under contract, and the other for $50,000 damages for alleged false arrest.

NEW YORK, Nov. 11.—(Special.)—Commissioner Williams today received from the treasury department at Washington a decision of the Mascagni orchestra case. The department decides that the "musicians were admissible to the United States, and being here lawfully, are not subject to arrest and deportation." The decision is based on that clause of the immigration laws which exempts "professional actors, artists, lecturers and singers" from the exclusion clause.

LAST OF TROOPS ORDERED HOME

HAZLETON, PA., Nov. 11.—The First City troop and the Sheridan troop, the last of the national guard on duty in the coal fields, were relieved this afternoon and will return to Philadelphia and Tyrone, respectively, at 10 o'clock tomorrow. Gen. Schall will close his brigade headquarters here on Thursday.

Miss Hayward Goes Abroad.

ST. LOUIS, Nov. 11.—Miss Florence Hayward today was appointed special commissioner of the Louisiana Purchase Exposition to foreign countries. Her assignment will take her to England, France, Holland and Germany. Miss Hayward has achieved distinction as a writer for magazines in this country and England.

BAG CARRIERS HOLD GOLF TOURNAMENT

Caddies of Pittsburgh Golf Club Are Playing for a Handsome Cup.

There were strenuous times on the Schenley park course of the Pittsburgh Golf club yesterday morning, when the caddies of the club devoted themselves to that same "ancient and royal game of golf" which they have been catering to as bag carriers throughout the year.

Although some of the obstreperous urchins were inclined to settle the matches with their fists in lieu of winning golf, the first day of the tournament ended without serious mishap. The play will be continued until one of the caddies wins the handsome cup offered by members of the club. The results yesterday were as follows:

"Ginger No. 2" beat "Yellow" by 2 up.
"Happy Hooligan" beat "Chink" by 3 up and 2 to play.
"Bad Bill Lewis" beat Doenzwski 4 up and 2 to play.
"Ginger No. 1" beat "Yellow" by 2 up.
"Soldier" beat "Shoe Laces" by 2 up and 1 to play.
Willie Boyle beat McFarland by 3 up and 2 to play.
"Hubbler" beat "Swell Head" by 5 up and 4 to play.
"Peaches" beat "Skeeter" 2 up and 1 to play.
"Colonel" beat "Lucky Strike" by 2 up and 1 to play.
"Tunnell" beat "Skeeter No. 2" by 4 up and 3 to play.
"Kelso" beat "Keenan" by 2 up and 1 to play.

Peter Welsh beat Frank Wible 1 up in 18 holes. This was the best match of the day, the others being concluded in nine holes of play. For business reasons nearly all the contestants play under assumed names.

DREDGEBOAT BURNED.

Iron City Sand Company Has $6,000 Blaze.

A large dredgeboat of the Iron City Sand Company took fire yesterday shortly after noon on the Monongahela river near the foot of Center street, McKeesport, and was burned to the water's edge. It is supposed that the fire originated from the boilers. The boat had been working for the Monongahela blast furnaces.

An alarm was sent in to No. 2 fire company in McKeesport and a line of hose was run from the plug at the garbage furnace and water played on the boat. The fire made a big blaze, and several railroad cars on a siding near the river were scorched. The loss will be in the neighborhood of $6,000.

MILLAGE WILL BE BIG IN TUBE CITY

Past Extravagance of Councils and Officials Will Necessitate Heavy Increase in Levy.

Members of McKeesport councils who expect to be candidates for re-election next spring were alarmed yesterday by a statement promulgated by City Controller R. A. Hitchens to the effect that the extravagance of the present councils and the various departments would necessitate an increase in the millage next year of from 3½ to 4 mills.

During the year the millage has been lower than ever in the history of the city. The assessed valuation is approximately $16,000,000. At present the millage is: City tax, 9 mills; sinking fund, 1¼ mills; railroad fund, 1 mill; making a total of 11¼ mills.

The city has to borrow $20,000 to tide the health board over. This alone will necessitate an increase in the millage of 1¼ mills. It will take another half mill to run the health board next year. There has been a general increase in the pay of city employes and more money will be required all around.

Dr. J. V. Harsha, who has been attending smallpox cases for the health board, is charging at the rate of $10 a visit. His bill for the first month was $400. The second month it was $1,800. He did not submit his October bill. Controller Hitchens has refused to countersign the first month's bill on the ground of illegality, and a legal fight is promised.

What Shall We Have for Dessert?

This question arises in the family every day. Let us answer it to-day. Try

Jell-O,

a delicious and healthful dessert. Prepared in two minutes. No boiling! no baking! add boiling water and set to cool. Flavors:—Lemon, Orange, Raspberry and Strawberry. Get a package at your grocers to-day. 10 cts.

W. B. LOVELESS CO. SHOES 6TH ST. & PENN AVENUE

Groetzinger Carpet Co

An Elaborate Display of High Class Lace Curtains.

Presenting the latest ideas in rich Brussels, Clunys, Pointes, Arabians, Renaissance, etc., including special French designs of the Louis periods.

SPECIAL THIS WEEK:

Three Big Drives in Muslin Curtains. . . . .

Goods that you cannot duplicate at a Half More Money.

Ruffled Muslin Curtains, 1¼ yds. long, 30c pair.
Ruffled Muslin Curtains, 2½ yds. long, 50c pair.
Ruffled Muslin Curtains, 3 yds. long $1.15 pair.

With Handsome Colored Borders.

Novelty effects in fine Muslin Curtains, representing many styles, and all new and up-to-date in pattern, at lowest prices.

See Our Weekly Window Exhibits.

627-629 Penn Ave.

BEAUTY SECRETS, How to Be Beautiful.

Every lady should have my new book on "Beauty Secrets" just published. Sent with sample of Velvo on receipt of 10c for postage. Address at once.

MME. JOSEPHINE LE FEVRE, Dermatologist 1208 Chestnut St., Philadelphia, Pa. Sold by Jos. Fleming & Son, 410 Market st. and The May Drug Co., 508 Market st., Pittsburgh, Pa.

It Pays to Deal at McCloy's

THIS WEEK

Desk Pads 19½x24¾ and 16½x24¾. Leather Corners 35c

A. W. McCloy & Co., 636 Liberty St.

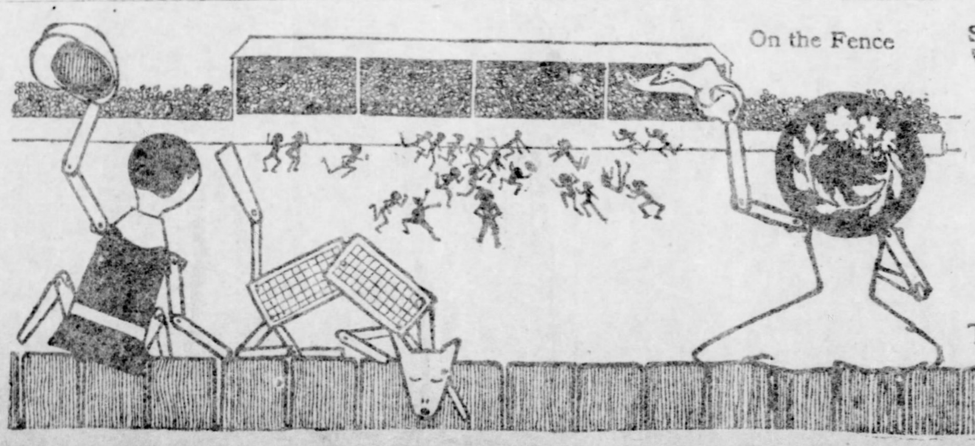

On the Fence

Sally Lunn and Flap Jack sit on the fence,
Watching the game with a joy that's intense.
Get off the fence. Have your pastry
made from the magical

Presto

(Better than flour)

The H-O {Hornby's / Oatmeal} Company

BULK is a bad test; quality a true one. Compare Presto ready mixed, perfectly mixed, nothing to add, with flour, baking powder, etc., etc., and the losses of wrong mixing.

WILL NOT FAVOR REVISION OF ALL

Pittsburgh Presbytery Objects to Two Overtures.

FINAL ACTION DELAYED

Proposed New Creed Revision Is Practically Indorsed Now, but Presbytery May Rescind Its Action at December Meeting.

After a heated debate, lasting about three hours, by the narrow margin of one vote, the Pittsburgh presbytery of the Presbyterian church refused to adopt the minority report of the committee on bills and overtures of the presbytery.

This action practically indorses the creed revision, which has caused so much discussion in the presbytery for many months, but this ecclesiastical body may rescind its action of yesterday at the December meeting by voting negatively on each and every one of the 11 overtures in the proposed new creed revision.

Out of 125 members of the Pittsburgh presbytery only 95 voted when the question was put before the body by the moderator, the Rev. Jesse L. Cotton, yesterday afternoon. Forty-eight members voted against the minority report touching on the revision of the confession of faith that it be answered to the general assembly in the negative, while 47 members voted for the adoption of the report.

Majority Report Tabled.

By a majority of five votes it was decided to hold over the report of the majority of the committee on bills and overtures to the effect that an answer be made to the general assembly in the affirmative touching on the creed revision until December. The motion to lay the majority report on the table until the December meeting was made by the Rev. Dr. William L. McEwan.

That the Pittsburgh presbytery will not indorse wholly the proposed new creed revision as presented to the church by the special committee now seems an assured fact. There are at least two of the overtures the members most seriously object to and these will probably be voted out at the December meeting.

The two overtures to which the Pittsburgh presbytery membership take exceptions are those referring to the holy spirit and missions. All the other overtures will probably be adopted, but it will not be done until one of the warmest fights in the history of the local presbytery has been concluded.

Revision Campaign Planned.

From now on until the first Tuesday in December, when the next meeting of the Pittsburgh presbytery is scheduled, some of the most expert wire pulling in Presbyterian history in Western Pennsylvania will be done.

At the open discussion yesterday afternoon the following ministers favored the adoption of the creed revision: The Rev. Dr. J. M. McJunkin, the Rev. J. M. Duff, the Rev. Dr. C. S. McClelland, the Rev. U. S. Bartz and the Rev. Dr. William R. Crabbe. Those who protested against it were: The Rev. Dr. Dunlap, the Rev. Dr. William L. McEwan, the Rev. Dr. Chalmers Martin, the Rev. Dr. J. T. Gibson and the Rev. Dr. R. C. Holmes.

In his remarks the Rev. Dr. W. L. McEwan, pastor of the Third Presbyterian church, said the overtures were "tail-end affairs," and that he could write a better creed revision himself than the committee appointed by the general assembly had prepared. He declared the present confession of faith has lasted for 250 years and that it should still stand.

The Rev. Dr. Martin's Views.

The Rev. Dr. Chalmers Martin, president of the Pennsylvania College for Women, declared the general assembly of the Presbyterian church had no monopoly on the holy spirit, although he believed some of those who favor the revision seem to think so.

In his warm defense of the revision proposed the Rev. Dr. J. M. McJunkin said: "I have found men who really believe they could write better parables than Jesus Christ himself, but I have also learned that these men are mistaken. After this creed revision has been prayed over by all the church the work of the committee should be indorsed."

The Rev. Dr. William R. Crabbe, president of Shadyside academy, who was the Pittsburgh representative on the committee appointed by the general assembly on creed revision, was called upon and spoke briefly on the work of the committee. He praised the work of the members and stated in discussing certain clauses that the committee of 21 asked for and received written judgment of many of he prominent theological historians, seminary professors and famous preachers of the Presbyterian in all parts of the United States.

The Rev. Dr. Crabbe's Strong Plea.

The Rev. Dr. Crabbe made a strong plea that the new revision be adopted, and his address was listened to by every member of the presbytery with the greatest interest.

In declaring against the creed revision the Rev. Dr. Richard S. Holmes, pastor of the Shadyside Presbyterian church, insisted that it was almost an impossibility to revise the confession of faith as it stands today. He said that several chapters in the proposed new revision are illogical and protested strongly against the Pittsburgh presbytery voting in favor of adopting the new creed.

At the morning session of the presbytery a petition for organization, signed by 53 members of the Presbyterian church, was presented, expressing a desire and purpose to be enrolled as charter members of the church to be located at Friendship and Roup streets. The petition was referred to a committee and acted on favorably.

Several Calls Extended.

A call was extended to the Rev. J. Milligan by the Oakland Presbyterian church, at a salary of $2,000 per year; the Rev. D. B. Rodgers by the Castle Shannon Presbyterian church, at a salary of $800; to the Rev. H. W. McCombs by the Valley Presbyterian church at Imperial, at a salary of $1,000 and the use of the parsonage.

The candidates for the ministry, C. H. Hamilton and H. A. Smith, were examined orally in theology by the Rev. Dunlop Moore. It was recommended that they be licensed.

William C. Lilly made the report on presbyterial missions. The committee had received $10,614 42 for the foreign work and $2,000 56 for the general cause. The general account is overdrawn $956 29, but the actual cash on hand is $7,446 65.

It was decided to co-operate with Allegheny in the conduct of the foreign work, each presbytery to pay its share of the expense.

An earnest effort will at once be made to raise $50,000 to lift the weak churches out of debt and put them on the road to prosperity. An apportionment for $2,316 was made on the churches.

"Trinity True."

The Grand opera house orchestra will give the first public rendition in Pittsburgh tonight of the new musical composition, "Trinity True," the joint work of Judge Joseph Buffington and Victor Herbert. The music will be played as an entr'acte act number between second and third act of "Christopher, Jr."

NEW CADAVERS ARE VERY UNPOPULAR

West Penn Medical Dissecting Classes on Strike Because of Bad Working Material.

Probably the most novel strike that ever occurred in Pittsburgh, was inaugurated last night at the West Penn Medical college, where the embryo physicians training for degrees from Western university stopped work.

The sophomore and junior classes, with a few seniors, about 155 in all, met for the first dissecting work of the term, under the direction of Profs. Montgomery and Lang. When the students gazed at the rows of "cadavers" stretched out on the tables, there was trouble in the air immediately. Each cadaver was covered with a layer of green mould, very thick and very greasy. It was also evident that some new method of caring for the bodies had been tried, for the bodies were shrunken and greatly discolored, even when the heavy mould had been scraped off.

The two classes held a joint meeting and passed resolutions announcing that the course in dissection would be discontinued until some fresh and properly prepared subjects were secured.

The students say the college gets $60 for each body dissected by the students, as two men work on the head, one on each arm and leg, of the same cadaver, each paying $10. As the Pennsylvania Anatomical society furnishes the cadavers for $3 per head to the college, the young doctors say they are entitled to the very best that is going, and have taken a decided stand against the present class of goods.

The professors, to some extent, recognized the justice of the students' complaint, but were powerless to offer anything more than a promise, that if they would go to work, they would be given the fresh subjects as fast as they came in.

This proposition was also discussed at the joint class meeting, but was voted down by a large majority, and the students have declared themselves. "We Must Have Fresh Stock," is their slogan. The committee of the students met last night, said that some new method of preserving the subjects had been tried, and proved a great failure. Instead of being pickled in the time-honored vats, the students say the corpses were rubbed with carbolated vaseline and wrapped in heavy paper. "As a result, they are covered with a heavy, greasy mould, that makes them unpleasant to the touch and all other senses, and most slippery and difficult to handle.

LUTHERAN YOUNG PEOPLES' CONVENTION

Twenty-First Assembly of the Central Association Held Yesterday.

The 21st convention of the Lutheran Young People's societies of this vicinity was held yesterday at the First English Evangelical Lutheran church. The delegates were entertained during the day at the church by the congregation. Reports made concerning the work for the past six months were encouraging.

"The Study of the Word of God" was a paper read by Albert W. Smith. "The Lutheran Confession of Faith," a paper by the Rev. Charles P. Wiles, recited a brief history of Luther's great work and life. The confession was strictly within the Scriptures, he said, and for brevity and simplicity was the best ever produced.

In the paper read by the Rev. W. H. Fehr, "Importance of Organizing Junior Work," he quoted an authority outside of the church to show that in the Lutheran church there was greater need than in all others that young people's societies should be organized. In the junior societies the life and work of Luther were taught in a way it could not be done in the weekly hour at Sunday school, and by the time the children were ready for confirmation they had a good idea of the work of the church and could proceed intelligently.

The election of officers resulted in the approval of the recommendations of the nominating committee as follows: President, the Rev. Jerome M. Guss, Etna; first vice president, George A. Baldwin, Rochester; second vice president, Charles Lepley, Allegheny; recording secretary, Miss Emma A. King, Allegheny; financial secretary, Albert W. Smith, Pittsburgh; statistical secretary, Miss Sadie S. Cupples, East End; treasurer, Mrs. A. X. Shanor, Allegheny.

The next convention will be held in May at the First English Lutheran church in McKeesport.

The night session was addressed by Rev. S. A. Orth of Springfield, O., on "Present Day Lutheranism." A vesper service was conducted by the Rev. Luther D. Reed of Allegheny.

Three Burned in Explosion.

An explosion of gas in a rear room of the house of Dr. E. R. Warner, No. 418 Penn avenue, caused the injury of Dr. Warner and Mrs. Warner, and F. Alberte, an optician. The odor of gas was detected by Dr. Warner and with Mrs. Warner and Alberte he began searching for the leak. A match was struck by Mrs. Warner and the explosion followed. All three were painfully burned about the face and hands. Firemen from engine company No. 1 extinguished the flames caused by the explosion.

Allegheny Man Held Up.

Charles Earnest of Troy Hill, Allegheny, was robbed by two masked men about 1 o'clock yesterday morning, at Grant and Sherman avenues, Millvale. While waiting for a car he was struck from behind by one man while another held him from in front. Officers Jones and Ferries, Homestead, arrested the men. He was robbed of a gold watch and chain, a gold stickpin and $3.

SCHOOL TEACHERS LEARN

Just Like Other People.

Bad food and overwork wreck many a life, but the right food makes sure and complete happiness, for one must be happy if perfectly well.

"Grape-Nuts saved my life, and changed me from a nervous, sick despondent woman to a healthy, strong and cheerful one," writes Mrs. Alice Riegel of Pontiac, Ill. "I had not been well for several years and I thought, as did my friends, that 'my days were numbered.' My ill health was caused from drinking coffee, eating improper food and overwork in the school room; I had become very weak, tired and nervous and nothing I ate agreed with me. Medicine made me more nervous and impaired my digestive organs.

"It was with difficulty that a neighbor induced me to try Grape-Nuts and I liked it from the first with thick cream and sugar. I lived on it exclusively with Postum Food Coffee until my digestion was so much improved I could eat other foods. My friends soon noticed the improvement in my looks, and I am now healthy, strong and happy. I attribute the change in my health solely to the change of diet.

"Husband and I both like Grape-Nuts and Postum. I think they are the most healthful and strengthening of all foods and drinks and suitable for the weak as well as for the strong."

If you don't Advertise in

Gazette Want Columns

you fail to accomplish the sole object in advertising—wide-spread publicity. They are far-reaching result-bringers.

TRY THEM

ONE CENT A WORD, each insertion, Payable in advance.

THE RATE FOR Found, Personal and All Classified Advertisements in

THE PITTSBURGH GAZETTE

IS ONE CENT A WORD when paid for in advance.

For the convenience of advertisers The Pittsburgh Gazette has established the following branch offices, where classified advertisements may be left at regular rates, 1c a word, each insertion, cash in advance. Advertisements left at any branch office will be telephoned to the main office, thus insuring prompt publication.

PITTSBURGH.

BRUSHTON AVE., 218—F. S. Weisser & Co.
BUTLER ST., 3460—David Lewis.
BUTLER ST., 3521—H. C. Knapp.
BUTLER ST., COR. 43D—R. D. Totten.
BUTLER ST., COR. 47TH—A. W. Covert.
BUTLER ST., 5202—Henry A. Spilker.
CARVER ST., COR. PARK AVE.—R. B. McKelvey.
CENTER AVE., 1801—T. F. Moore.
CENTER AVE., 2101—C. F. Nourse.
CENTER AVE., COR. KIRKPATRICK ST.—The Bell Pharmacy.
CENTER AVE., COR. NEVILLE ST.—Shadyside Grocery Company.
COLLINS AVE., 113—William Lindeman.
CONGRESS ST., COR. WYLIE AVE.—C. F. McMurray.
DALLAS AVE., COR. KELLY ST.—McCabe's.
FIFTH AVE., 1221—Robin Drug Company.
FIFTH AVE., 2101, COR. STEVENSON—Chas. L. Young.
FIFTH AVE., 1754—Harper & Wynne.
FIFTH AVE., 2220—McKee & Dedin.
FIFTH AVE., 2701—Hirtz's Pharmacy.
FIFTH AVE., 3105—Central Pharmacy.
FIFTH AVE., 1435—Thumm Bros., Stationers.
FORBES ST., 2705—John M. Hohman.
FORBES ST., COR. CRAIG—Geo. A. Charles.
FORTY-THIRD ST., COR. BUTLER—R. M. Totten.
FORTY-FOURTH ST., COR. BUTLER—A. W. Covert.
FRANKSTOWN AVE., COR. PENN—Schilling Bros. Company.
FRANKSTOWN AVE., 120—E. G. Suffal.
FRANKSTOWN AVE., 224, COR. PARK—O. F. Freeburg.
FRANKSTOWN AVE., 6056—Theo. T. Hill.
FRANKSTOWN AVE., COR. OAKWOOD ST.—McKee & Berlin.
FULTON ST., COR. WYLIE—Wm. Shuchmann.
FULTON ST., 108—F. J. Kellenberger.
HAMILTON AVE., COR. HOMEWOOD—J. R. McCreary.
JUNIUS ST., COR. WYLIE AVE.—E. H. Melvin.

THE PITTSBURGH GAZETTE, Main Office, 547-549 Fifth Ave.

WANTED.

Agents.

AGENTS wanted everywhere, writing, copying house addresses; steady work; no mailing or canvassing; good pay. For particulars send addressed envelope Manager Dept. W 90, box 1362, Philadelphia, Pa.

OUTFIT FREE, credit given; cut-price Xmas books, 50c book, 25c; 41 book 25c; $1 50 book 60c. Bible Co., 407 Fifth, Cincinnati.

AGENTS—$300 a month; new patent article; sells to all merchants; 50c. King, American House, 1802 Liberty st.

Male Help.

COACHMAN—At once. Banner Agency, 17 East Robinson st., Allegheny.

COAL MINERS—Married and single, to go west, steady work; we move the families; fare paid. Keystone Bureau, 1122 Penn ave.

COLLECTOR—At once. Hemlsphere, 525 Federal st., Allegheny.

COREMAKERS—Brass. Apply 434 Second ave., third floor.

DISTRIBUTER—Trustworthy young man to distribute advertising matter in office buildings. Inquire CAMPBELL'S advertising dept.

EMPLOYMENT guaranteed at the STAR BUREAU; over 3,000 men placed during the past year; proof of same shown on application at office, 120 Sixth st.

GALVANIZED iron cornice workers and tinners at once. Apply to S. Keighley Metal Ceiling & Mfg. Co., 819 Locust st., Pittsburgh.

LATHERS—Twenty-five lathers, $2.25 per 1,000 to those who can average 2,000 lath per day; or $2.15 per 1,000 to those who can average 1,800 per day. Call 410 E. Lacock st., Allegheny.

MACHINISTS, blacksmiths and helpers, wagonmen, drivers, teamsters. STATE BUREAU, 545 Liberty st.

MAN—Young, as office assistant; not necessary to be expert bookkeeper, but must be a good penman and have good knowledge of general office work; state age, experience and reference. Address D 34, The Gazette.

MAN—Good honest young man to attend to horses and work around store. Apply 622 Penn avenue, Allegheny.

MAN—Experienced man in the sale of stock; gilt-edge proposition. U. S. Coffee Co., Leonard, 506 Fourth ave.

MEN—Two good traveling men for wholesale house. Call at STATE BUREAU, room 205, 545 Liberty st.

MOLDER—Brass, for light work. Apply 434 Second ave., third floor.

PAINTERS—First-class painters at C. H. Jefferies, Homestead.

PLUMBER—Apply to G. H. Robinson, 588 Homewood ave.

RIVETMAKER—First-class rivetmaker. Apply Pittsburgh Forgings Co., Rivet & Bolt Mfg. Co., 2260 Penn ave.

RULER and binder for Tribune bindery. Address Tribune, Johnstown, Pa.

STATE BUREAU, 545 Liberty st.
Men desiring good, permanent positions in clerical, mechanical or in special lines, consult us; room 205. Phone building, second floor.

THREE pipe threaders and five laborers. Apply Pittsburgh Pipe & Iron Co., Craig and Kilbuck st., Allegheny.

THE STATE BUREAU is in a position to aid you in securing a good, permanent position, and have orders daily for all classes of reliable men. Room 205, 545 Liberty st.

TWO STOCKKEEPERS for men's furnishing goods; must have reference and experience; salary $12 per week. Apply at supt's office, 1st floor, Kaufmann's.

WANTED—Electric crane operators. Apply Lambert McCloskey, 15th and Pike sts., city.

WHY remain idle? The STAR BUREAU with its established trade and 30 years' experience can place you in desirable position; 25c to 60 positions filled; registration only; write or call for information. STAR, 120 Sixth st.

YOUNG MEN everywhere, copy letters, home evenings, $7 week. Send addressed envelope for particulars. Filbert Dept. W 90, box 1411, Philadelphia, Pa.

YOUNG man to wash dishes. 23½ Diamond square, New Orleans Quick Lunch.

Female Help.

GIRL—Good white or colored girl for general housework; family of four; choice of washing; good salary for reliable girl. 5804 Center ave., near Negley ave., East End.

GIRL or middle-aged woman; must have some knowledge of cooking for boarding house. Address E 74, The Gazette.

GIRL—To assist in office work; quick at figures and good penman. Address E 75, The Gazette.

GIRL—Good girl for general housework. 49 Clifton ave., upper side of street, Allegheny.

LADIES—Writing at home evenings, $7 per week; particulars free to all. Send addressed envelope, Filbert Dept. W 90, box 1411, Philadelphia, Pa.

WANTED.

Female Help.

2 LADY SOLICITORS for special work; salary or commission. Call before 9 in morning. H. T. Jones, 608 Duquesne way.

PLAIN sewing at home, $9 per week; materials sent everywhere free; steady work. Send addressed envelope for particulars. Du Pont Dept. W 90, lock box 1362, Philadelphia, Pa.

STENOGRAPHER and typewriter. Address F 74, The Gazette.

Male and Female Help.

MALE and female help supplied. WALKER, 610 Duquesne way. Tel. 326.

RELIABLE male and female help supplied. National, 462 Federal st., Allegheny.

Situations—Male.

SITUATION as office assistant; good penman, sober and reliable. A. L., 620 Rebecca ave., Wilkinsburg, Pa.

Situations—Female.

STENOGRAPHER—We secure positions. Consolidated Typewriter Exchange, 339 Fifth ave.

Real Estate.

WANTED—FOR RENT.
LARGE WAREHOUSE
For heavy merchandise. Must be located in wholesale district, have modern equipment and contain from 15,000 to 25,000 sq. ft. floor space.
GEORGE & CO.,
249 4th ave.

Pupils.

DAY AND NIGHT SCHOOL for young and middle-aged men and women. Modernized Bookkeeping, Shorthand, Typewriting, Penmanship, Arithmetic, Grammar, Spelling, Actual Business College, 310 Fifth ave., Pittsburgh. Big Five and Ten Cent Store Building. Positions positively secured. Established 1880.

LADIES taught dressmaking, cutting, fitting and tailoring, by S. T. Taylor System. 442 Penn ave., entrance Fifth st., second floor.

Proposals.

PROPOSALS for 25 to 30 tons of Lehigh broken coal, delivered in cellar of school building, Linden avenue. Twenty-second ward, will be received by the board until Monday, November 20. Bids should be addressed to Secretary of Board, Lang avenue, city.

Financial.

MONEY WANTED.
$10,500 on 6 new brick dwellings of 6 rooms each, 1845, ward, or will exchange for suit houses ready.
Address F 88, The Gazette.

Business Opportunities.

WANTED—To buy hardware store within 100 miles of Pittsburgh; must invoice from $5,000 to $15,000.
Address Chas. Davis, Box 995, Pittsburgh, Pa.

Rooms.

FURNISHED flat of 5 or 6 rooms, in good neighborhood, by family of three. P. O. Box 815.

Miscellaneous.

WANTED—All fathers and mothers, brothers and sisters and friends who have lost boys supposedly in Greater Pittsburgh, to correspond with Rev. John A. Jayne, No. 1 Chester ave., Allegheny, who will endeavor to locate the boy and induce him to return home if possible. All correspondence confidential and no financial charges.

FOR RENT.

City and Suburban Residences.

FOR RENT—$27.50.
The Tallamont apartments, ready Nov. 20. The Ingraham apartments, ready Dec. 1.
"Parthenia" apartments, ready Jan. 1.
All in the choicest location in Brushton; 5 large rooms, bath, reception hall, pantries, cabinet mantels, hot water, front and rear porches, large yard, all light, outside rooms; janitor service; tenants can select decorations; these are the nicest medium priced flats in the East End and are modern in every respect and will please the most select class of people only. It is the intention of the owner to keep these flats in first-class condition; long leases will be given at present rental.
ROBINSON & BRICKMAN,
No. 110 Brushton ave., Tel. 835-A East.

FOR RENT—Fine large house, 210 Stockton ave., Allegheny; possession can be had at once. COMMONWEALTH REAL ESTATE & TRUST COMPANY,
327-329 Fourth ave.

FOR RENT,
Near Idlewood Station, P., C., C. & St. L. R. R. and near car line, frame house of 16 rooms, newly painted and papered; large lot; will rent to two families.
S. G. ROESSLE,
826 and 827 Park Building.

FOR RENT—Seven room residence, all conveniences; excellent location. Rent low. Call 61 Harrison ave., Bellevue.

East End Residences.

Spahr st., E. E., brick, 10 rooms, $55
Kelly st., E. E., brick, 9 rooms, $42 50.
Bennett st., E. E., 8-room brick, $28.
Bloomfield st., E. E., store room and 5 living rooms, $30.
DAVIES & CO., 6128 Penn ave., E. E.

Apartments.

THE HATFORD.

For Rent—An up-to-date apartment of five rooms; second floor corner, with nice, large, light, airy rooms; janitor service; steam heat and all other modern improvements; corner Atwood and Cable place.
GAULT & GIFFEN,
816 Fourth ave.

Rooms.

THE WASHINGTON.
Desirable rooms, with board. 707 Washington st., Allegheny.

FOR RENT—709 Union avenue, Allegheny, large nicely furnished front room, facing East park.

Offices.

OFFICES FOR RENT.
Offices for rent en suite, new Lewis Block annex, Sixth ave. and Smithfield st.; large, sunny and centrally located. Apply H. L. Wass, 341 Sixth ave.

To Let — Good sized office in Chronicle Telegraph Building, 347 and 349 5th Ave.

FOR RENT—Office, centrally located. Jesse K. Seright, 401 Federal st., Allegheny.

Business Properties.

FOR RENT,
WAREHOUSES,
On Wood st., 4 stories.
On First ave., 6 stories.
On Second ave., 4 stories.
On Market st., 4 stories.
GEORGE BROS.,
248 4th ave.

HOTEL FOR RENT.
"Downey House," Waynesburg, Pa.; largest hotel, largest patronage and most centrally located; for particulars address T. J. Wiglecarver, Waynesburg, Pa.

FOR SALE.

City and Suburban Residences.

FOR SALE—Ten-room frame house, $4,500; North st., Bellevue, Pa.; just built; has all conveniences, instantaneous water heater, clothes chute speaking tubes, electric bells, gas-electric chandeliers, tile bath room; in fact all modern conveniences. The house cannot be built today for the price asked for it, but taking the value of the lot in consideration at all, which is worth $1,100. This is a great bargain to a quick buyer. You deal direct with the owner. Address H 34, The Gazette.

FOR SALE.
14 new frame houses, containing 6 rooms, bath, gas and water; chandeliers; street sewered; grained and papered; china closets, cabinet mantels; price $2,350; about $100 cash, balance $16 a month, to desirable parties only. You deal direct with the owner.
S. G. ROESSLE,
Rooms 826 and 827, Park Building.
Hilltop, 94 West st., opposite McKinley Park.

FOR SALE
ON $500 FIRST PAYMENT
WILKINSBURG RESIDENCE
Of 8 rooms, finished mansard, bath, toilet, furnace, cement cellar and large lot, in fine location; immediate possession. $500 cash, balance monthly payments.
JAS. W. DRAPE & CO.,
425 Fourth ave.

FOR SALE.
Choice colonial house in Bellevue, 10 rooms, all conveniences, corner Euclid avenue and Jefferson st., will sell any frontage desired. Also fourteen choice building lots. Apply Wm. A. Bole, P. O. box 1587, Pittsburgh.

FOR SALE—Rare bargain; house and lot 20x118 ft.; price $1,100, rent $8.50.
HALLER & DIBERT,
118 Sheridan st.

FOR SALE—In Ben Avon, three-quarters of an acre, very cheap; can be divided into lots. Address X 36, The Gazette.

East End Residences.

FOR SALE.
RARE CHANCE FOR A BARGAIN.
CENTER HALL BRICK DWELLING
In the East End, between Center, Liberty and Penn avenues; 12 nice, large rooms, finished mansard, bath, toilet, lavatory, etc.; all the modern appliances and in first-class condition throughout; piazza spans the entire front; 2 lots, 40x150 feet; owner must sell; splendid chance for a bargain; possession given on demand.
JAS. W. DRAPE & CO.,
425 Fourth ave.

No. 202, Graham st., East End, 9 rooms, 2 reception halls, bath, 2 toilets, new and modern in every respect; terms $700 or more cash, balance monthly or quarterly.

FOR SALE—Brick, 8 rooms, bath, all improvements; lot 30x100 ft., Margueretta st., convenient to Negley and Highland cars; $7,500.
HAMILTON & MEIRT,
118 Sheridan st.

Allegheny Residences.

FOR SALE—$1,850; cash $575; bal. $1,700 3 years, 6 per cent; for a neat 5-room dwelling; porch, slate roof; good cellar, inside conveniences, etc.; lot 20x108 to alley; situate near Linden ave., 2d ward, Allegheny; property open for inspection between 12 and 5 o'clock p. m.
S. G. DELAVAN & CO.,
314 Fourth ave., room 25.

Real Estate—Special.

EUCLID NEAR BAUM.

Fine 12-room brick house, reception hall, bath, hot and cold water, two water closets, tiled floor in kitchen, pantry and cellar; convenient location; lot 43x114 feet; price only $12,000.
REAL ESTATE TRUST CO.,
311 Fourth ave.

SQUIRREL HILL LOT.

Fine corner overlooking Beechwood boulevard; 50x120 feet; street graded; near electric cars; price only $3,500.
REAL ESTATE TRUST CO.,
311 Fourth ave.

FINE HOUSE AT THORNBURG.

Beautiful gray Pompeiian brick and brown shingle cottage, Princeton park, Thornburg, on Crafton, Ingram and Thornburg car line; 25 minutes' ride; house finished in quartered oak; hardwood mantels; tile bath; instantaneous water heater; laundry tubs; gilt furnace; gas range, hardwood stairway; lot 50x125 feet; price only $6,500. Immediate possession; finer than any $8,000 house in East End.
REAL ESTATE TRUST CO.,
311 Fourth ave.

Business Properties.

FOR SALE—Factory buildings and ground, fronting 500 feet on Penn R. R. at Brushton ave. Inquire of Alex Ross, 714 Penn ave., Pittsburgh.

Farms.

FARM FOR SALE.
100 ACRES, Westmoreland Co., Pa., within one mile of West Penn railroad station and good R. F. D. and telephone service; all tillable; rich soil; excellent water; 6 acres timber; 8 acres orchard; substantial brick house, 7 rooms; frame barn, 40x60.
A. BAUGHMAN & SONS,
S. A. DICKSON & CO., 401 Grant st.

FARM AT BARGAIN.
88 acres, 20 miles from city, 10 minutes' drive from R. R. station; fine location; can be had at great bargain if sold this week. Address F 74, The Gazette.

FOR SALE—Seven improved Illinois farms well situated for general farming and fruit growing; value $800 to $8,000 each. Address J. F. Hyatt, Quincy, Ill.

SEND for November free list of Ohio farms. Neill & Blakeslee, Oakmont, Pa.

For Sale or Exchange.

FOR SALE OR EXCHANGE—Farm of 125 acres, 15 miles from Jamestown, O.; every thing in first-class order; price $7,000, or would sell part; 85 acres and all buildings for $5,500; terms easy; must be in good order and mortgage light.
HOWICK THOMPSON CO.,
347 Fifth ave. 404 Gazette Bldg.

Business Opportunities.

SALOON AND PROGERTY in Allegheny—Doing nice business; sales average $45 per day; price $10,000, or will sell business and rent property on long lease.
CASH SHOE STORE and Property—Good location in city and doing nice business, must be sold on account of sickness; price, $6,500.
MILLING BUSINESS and Property—In Indiana Co.; good farming community. Price, $4,500.
GROCERY, East End—Strictly up-to-date; selling $2,000 per month; rent $70, including 4 living rooms; $2,500 or invoice.
THE PUBLIC TRUST CO.,
206 Fourth ave.

$275. LOOK AT THIS. $275.
CONFECTIONERY AND CIGAR STORE—In the Diamond; rent $15 per month; 3 rooms; price $275 cash; this is a bargain; don't miss it.
ROOMING AND BOARDING HOUSE—Fine 10-room house on Highland avenue; always filled with best class and producing $300 monthly. Price $625.
THE JAS. MURTHA CO., 31 328 Fifth ave.

DRUG STORE—In good town 10 miles from city; good room; nice stock; will sell on easy payments and invoice; a good city or suburban property; invoice $3,500.

Rooming House—East End; elegant location; 11 rooms; rent $45 a month; will sell at a bargain to quick buyer.
ZAHNISER & CO.,
No. 425 Fourth ave.

EXPRESS BUSINESS—One of the largest in city; clearing $30 daily; valuable leases and real estate included; $7,000.
CLOTHING AND MEN'S FURNISHINGS—Located best little city in Western Pennsylvania; large room, rent $50; will accept $2,500 cash, balance city real estate; invoice $6,000.
GERSHEL BROS.,
248 4th ave.

FOR SALE.
Pool Room—4 tables complete; also stools, chairs, stoves, etc.; everything to furnish nicely; rent only $25 per month and gas $3 per month; is doing a splendid business and will bear closest investigation; business runs from $6 to $12 per day; price only $250.
C. H. STRUBLE,
801 Bank for Savings.

FOR SALE—Bakery and confectionery; large portable oven and all good fixtures; good class of trade and the best bargain in Pittsburgh; must be sold by Wednesday; would invoice $700; price $300.
HOWICK THOMPSON CO.,
347 Fifth ave. 404 Gazette Bldg.

ROOMING AND BOARDING HOUSE.
9 rooms and bath, good location, Duquesne; furniture all good; $35 rent, clearing $70 to $100; 6 months' good class boarders and roomers. Price $600.
ZAHNISER & CO.,
No. 426 Fourth ave.

FOR SALE—No. 1 grocery in good building, first-class stock, horse, wagon, etc.; doing a business of $250 a week; very cheap; will invoice about $1,200; must be a splendid opening to get a nice, clean business.
HOWICK THOMPSON CO., 347 Fifth ave.

ROOMING HOUSE—On Forbes st., 8 rooms furnished better than the average rooming house and filled with roomers; best stand in town to make money; long lease, with low rent; price $1,200.
GRACIE & NOAH, 431 Fourth ave.

FOR SALE—A good evening, lunch and egg store, all fixtures complete, good furniture; if sold at once will sacrifice for $150; rent $20 month.
HOWICK THOMPSON CO.,
347 Fifth ave. 404 Gazette Bldg.

HARDWARE BUSINESS—In good manufacturing town; trade showing daily; no old stock; best location in town; splendid chance for party with limited capital. For particulars, address W. N. Wilson, Scranton, Ohio.

FOR SALE.

Business Opportunities.

BUSINESS of all kinds bought and sold; partners secured for established business, etc.; all transactions strictly confidential.
W. J. KIRK, Room 1109 Arrott Building.
Wood st. and Fourth ave.

BUSINESS of all kinds sold, partners secured for established business, stock companies organized and industrial enterprises financed; all business strictly confidential.
THE PUBLIC TRUST CO., 236 Fourth ave.

FOR SALE—One of the best propositions in the shape of cigar business in city; price $1,500 (no less).
HOWICK THOMPSON CO.,
347 Fifth ave. 404 Gazette Bldg.

$2.50 per week pays for $2,000.00 house and lot and farm anywhere; your own selection; we buy it for you; no interest charged. Send for our plan. Address B 74, The Gazette.

DRUG STORE—In town 12 miles from Pittsburgh; sales average $25 day; business will bear strict investigation; price, $2,700.
CAVANAGH CO., 431 Fourth ave.

BARBER SHOP—Good location, 3 Archer chairs, combination case; clearing $40 to $50 per week; price $400.
W. J. KIRK, 1109 Arrott Building.

FOR SALE—$150 will buy a cigar store in one of the leading buildings; chance for young man.
HOWICK THOMPSON CO., 347 Fifth ave.

GROCERY—In city centrally located; must be sold this week; sales average $200 week; price $750. CAVANAGH CO., 431 Fourth ave.

FOR SALE—Rooming house, 10 furnished and will sacrifice for $250; in Allegheny.
HOWICK THOMPSON CO., 347 Fifth ave.

BUSINESS—$1,500 cash will buy an up-to-date business, clearing $50 per week.
W. J. KIRK, 1109 Arrott Building.

FOR SALE—If you want a restaurant we can offer you a bargain.
HOWICK THOMPSON CO., 347 Fifth ave.

BUSINESS CHANCES—Send for list. Estep & Co., 320 Fourth ave.

IF you want to buy or sell any kind of business, see CAVANAGH CO., 431 Fourth ave.

Machinery.

—ENGINES—
Suitable for rolling mills or other heavy duty.
38x72" R. H. George H. Corliss.
26x60" R. H. Piston valve engine.
20x60" L. H. Totten & Hogg slide valve.
32x48" L. H. Porter Hamilton piston valve.
32x60" L. H. Newbold slide valve.
20x36" L. H. Hamilton Corliss.
28x36" R. H. Slide valve, Nordberg governor.
20x30" L. H. Top slide valve.
24x48" R.H. St. Louis Corliss.
24x36" L. H. Buckeye slide valve.
We also have a full line of all smaller sizes, as well as a large and complete stock of boilers, pumps, heaters, rolling mill machinery and machine tools.
You cannot call at our warehouse and make a personal inspection, write for our complete stock list.
HICKEYS BROTHERS,
Warehouse and office, cor. 45th st. and A. V. R. R. Both phones.
City office, 868 Frick Building.

A PLANT just purchased in which are:
8 60x16 tubular boilers.
2 125 h. p. W. & M. boilers.
2 16x24 Buckeye auto. engines.
1 150 h. p. Westinghouse engine.
1 14x48 vertical engine.
1 24x15 M. & H. engine.
1 80-light arc machine.
2 50-light arc machines.
1 iron building, 42x60.
Portable scales.
Assorted lot of Blacksmith tools and vises.
1 5-ton traveling crane.
3 feedwater heaters.
1 36-inch lathe, 21-ft. bed.
1 8 to 10-ton fly wheel.
About 5c tons of shafting, pulleys, etc.
ATWELL MACHINERY CO.,
507 Hamilton Building.
Bell 'phone 1850 Grant.
P. & A. 'phone 2699 Main.

FOR SALE—Boilers and engines, all sizes, from 3 to 125 H. P., stationary and portable, upright boilers and engines; large assortment kept in stock; shafting, pulleys and hangers, and large lot of miscellaneous machinery; second-hand belting, leather and rubber; large stock of all sizes at low prices; machinery of all kinds bought and sold.
JOHN S. YOUNG,
108-110 Park way, Allegheny, Pa.

FOR SALE—Brass castings, quality is our specialty.
A. W. CADMAN MFG. CO.,
2814-2816 Smallman st.

N. C. DAVISON,
Gas and Steam Engines, Boilers, Pumps, Compressors, 308 Frick Bldg.

Typewriters.

BUY or RENT
REMINGTON TYPEWRITERS
from the Makers.
WYCKOFF, SEAMANS AND BENEDICT,
(Remington Typewriter Co.)
428 Wood street.
Telephone, Bell 1549 Court; P. & A. 621 P.

FOR SALE
FOR HIRE
Remington Typewriters.
Our Rental department is well stocked with machines which are constantly kept in perfect order. Prompt service and reasonable rates guaranteed.
REMINGTON TYPEWRITER COMPANY,
428 Wood st. Telephone, Bell 1549 Court; P. & A. 621 P.

BIG selection of guaranteed typewriters; all makes at lowest prices from $19 up; rentals $2. Consolidated Typewriter Exchange, 339 Fifth ave.

Pianos.

Chickering piano (very good) ..... $ 75
Steinway piano, ebony 125
$300 Acme piano (almost new) 189
$425 Hardman piano (used) 225
$500 Hallet & Davis piano 250
$350 Steger & Son piano 260
$1,285 Decker Bros. grand 350
This is the very finest grand piano ever made and a great bargain. Must sell at once to make room. (Time given.
F. H. HECKERT,
530 Smithfield st., Second floor.

Birds and Dogs.

ANDREASBURG ROLLERS—Celebrated for their extraordinary song; just received, our own importation; also Harz Mountain canaries, $7 each, with brass cage, $2.50; guaranteed to please; also a full line of other European song birds, Abyssinian and Peruvian cavies, Angora cats and pet dogs of all kinds; Japanese goldfish and all aquarium supplies. New York Bird Store, 615 Smithfield st.

Sewing Machines.

WE repair all makes of sewing machines; lowest prices; all work warranted; genuine needles and attachments for all makes.
H. CARTER,
131 Sixth ave., next to Bijou. Bell 'phone 2540, Hop 2, Grant.

Musical Instruments.

PIANO—World famous upright, cover, stool; family sells cheap. Box

ANOTHER WEAK DAY IN THE STOCK MARKET

Copper, Sugar and a Number of Other Specialties Drop to the Lowest Prices of the Year. Local Market Heavy.

By JOHN O. BAGLIN, Financial Editor.

At the opening of the eastern stock market yesterday there was a feeling of relief and a hope that the worst of the liquidation was over. At the close of the market this feeling had given way to one that the enormous drop in values would cause considerable disturbance to loans and force still further sacrifices from traders carrying stocks on margin. The hopeful feeling was due to the higher London quotations for American securities and the rather liberal buying by foreigners. Later there was a suspicion that this strength was manipulated, and that the buying was for account of Wall street, with the view to checking the liquidation that was in progress the day before. The extreme weakness in Amalgamated Copper, which steadily sold down to 55½, the lowest price ever quoted, served to turn traders who had bought in expectation of a rally to the short side again. Following the break in Amalgamated there was heavy selling of Sugar, which during the early part of the day had been the strongest stock on the list, and it also made a new low record for the year at 112. Owing to the supposed affiliation of large interests with these two stocks, and to the unmistaken evidence that they were not receiving support, the speculative community jumped to the conclusion that the "big interests" were willing if not anxious to see the liquidation continue. The weakness quickly extended to the remainder of the list. Northwest was conspicuous for a drop from 224½ to 214, but it rallied to 218 at the close. New York Central made a new low point by selling at 149, and Delaware & Hudson distinguished itself in the same manner by breaking to 157. Tennessee Coal & Iron broke 6 points to 55½, the lowest of the year. The United States Steel stocks did not sell as low as Monday, but they shared in the prevailing weakness. In the final dealings there were heavy transactions in Southern Pacific, which broke to 63¾, and in St. Paul, which broke to 176. Pennsylvania, Baltimore & Ohio and Reading did not escape the effects of liquidation elsewhere, and sold below Monday's price. The close was at or near the lowest of the day. The sales were slightly below a million shares.

The street was at a loss to account for the fresh outburst of liquidation or to trace the selling to any particular source. Ordinarily after six weeks of almost uninterrupted declines, which represent losses ranging from 10 to 30 points, there is a period of recovery, followed by further depreciation in values and contraction in business. The rally yesterday morning, however, was insignificant, and the subsequent decline has carried the average down to the lowest in many months. Naturally there was a feeling that there must be something under the surface which would develop in due time. Some persons thought that yesterday's selling of what are classed as standard stocks was for account of institutions and individuals who were members of various underwriting syndicates, whose output of new securities had not met with public favor, and the good had to be sacrificed to take care of the bad. There was little change in monetary conditions, except that the sub-treasury continues to draw money from circulation, the banks having lost $2,384,000 since last Friday.

The address delivered before the American Bankers' association at New Orleans yesterday afternoon by Comptroller of the Currency Ridgley—a brief synopsis of which reached the street just before the close of the market—was the subject of considerable comment in financial circles. It was in part in line with the recent address of Mr. Vanderlip in regard to the undue expansion of credit. Mr. Ridgley likened the conditions surrounding financial and banking operations to those now affecting the railroads. "Heretofore it has been found that as the volume and density of traffic increased the cost of operation, and particularly the cost of conducting transportation, was a much smaller proportion of the earnings, and in consequence net earnings increased more rapidly than the gross. Now, however, it is found that there is a limit to this with a given plant of tracks, terminals and motive power, and that when the volume and density of traffic passes a certain point, the slightest delay or derangement of train movement spreads so rapidly and so far that it more than proportionately increases the cost of operation and the resulting net earnings are less than with a smaller gross amount." He expressed the opinion that in our financial operations "there is a danger in our situation from an excess of business and a lack of machinery and facilities for conducting it." He gave the warning that "now is the time for caution and care in bank management, as it is in times such as we have been having for several years that banks get into trouble." There is really nothing new in all this. It has been pointed out time and again during the recent rampant speculation, but it fell upon dull ears. Now everybody appears to be straining to catch the faintest whisper of impending trouble, hence the greater attention given Mr. Vanderlip's and Mr. Ridgley's utterances.

In Pittsburgh the market was less active than the day before, but the liquidation was general, and during the closing half-hour the selling pressure in a few of the specialties became acute. The decline evidently caught stop loss orders in Westinghouse Electric and Crucible Steel, and the unloading of these increased the weakness throughout the general list. Crucible Steel common broke to 19, the lowest price for about two years, the net loss for the day being ¾. The preferred declined to 84½. United States Steel common declined to 36¾, and the preferred, after selling at 85, was offered down to 84 at the close. River Coal common was quite heavy, breaking from 10¾ to 9¼, the lowest price of the year, and a net loss for the day of 1¼. The preferred declined to 39½, a loss of ½ for the day. Pittsburgh Coal was less active and declined only a fraction, while the preferred held comparatively steady at 88¼@88½. Window Glass broke to 50 and closed at the low point. The Brewing stocks were quoted ex-dividend, but closed strong, a gain of ¾ for Pittsburgh and ¼ for the preferred. Fire Proofing sold off to 27 for the common and to 57½ for the preferred. Westinghouse Electric, after rallying to 103, became quite weak in the final dealings, breaking to 99¼, the lowest price since last March. The weakness in this stock was directly traceable to Wall street.

Bank and trust company shares were dull and irregular. Colonial Trust broke from 587 to 580, but recovered to 583 at the close, but only 158 shares changed hands at these prices. American Trust was strong and higher, opening at 142½, breaking to 139½ and recovering to 141½ at the close, a net gain of 2½ for the day. Two bank stocks scored new high records, while the rest of the market was at its weakest. Columbia National sold at 465, an advance of 50 over the last previous sale. Germania Savings bank sold at 300, an advance of $128 a share over the last previous public transaction, and closed at 325 bid. German-American Savings and Trust sold at 170, a decline of 4 per cent from the recent high record. Real Estate Trust sold at 200.

PITTSBURGH STOCKS.

Transactions on the Pittsburgh stock exchange yesterday aggregated 10,902 shares stock and $4,000 bonds. Sales:

10 a. m. to 10:30 a. m.

160 Crucible pfd.	84½	20 Amer. Trust	138½
100 do	84¾	10 do	139
5 do do	85	15 do	139½
10-10 do	84¾	20 P. Coal pfd.	88¼
100 do	84½	10 do	88¾
7-1-2 do	85	100 U. S. Stl. com	37½
10-10 do	84¾	50 do	37¾
10 P. Coal com.	28½	15 do	37¼
20-20 do	28¾	100 W. Glass com.	51
5 do	28½	50-100 do	50½
50 do	28¾	100 Electric 24s	102
500 Crucible com.	19¾	100 Pittsburgh com.	93½
100-50-50-50-50	20	25 U. S. Stl. pfd.	85
100-10-50 do	20		

10:30 a. m. to 12:30 p. m.

5 P. Coal pfd.	88½	5 Crucible com.	20
50 do	88¾	100 Luster	14
125 do	88½	50 Electric 24s	102½
5 Sk of Pgh	135½	5 G.-A. S. & T.	170
200 R. Coal com.	10¾	10 do	170½
50-150-100 do	10¾	10 W. Glass pfd.	85½
100-50-200-50-100	10¾	10 do	85¾
100 do	10¾	145 Colonial Trust	580
*10 Brewing pfd.	47¾	25 Am. Trust	142½
10 Crucible pfd.	84¾	10 do	142¾
5 do	84¾	1 do	140
10 do	84¾	25 P. Proof. pfd.	27¾
15-5 do	84¾	10-50 do	27¾
60 R. Coal pfd.	40	50 do	27¾
20 do	40	15 F. Proof. com.	27¾
25 U. S. Stl. pfd.	84¾	25-10 do	27¾
5 do	84¾	50 do	27¾
100 do	84¾	100 U. S. Stl. com.	37¾
250 Marsden	4¾	50 M. L. & H.	89
45 R. E. Trust	200	50 Electric 24s	102
15 do	199	25-15 do	102½
10 Crucible com.	20	10 P. S. Car pfd.	90½

12:30 p. m. to 2 p. m.

10 P. S. Car com.	30½	50 R. Coal com.	9¾
100 W. Glass com	50¾	50-50-50 do	9¾
50 do	50¾	100 F. Proof. pfd.	37¾
100 P. Coal com.	28¾	100 do	37¾
100 do	28¾	100 do	37¾
50-50-50-50-10 do	28	100 F. Proof. com.	27¼
10 Colon. Trust	587	50 do	27¼
15 do	580	110 Brewing pfd.	47
25 P. Coal pfd.	88¾	40 Phila. pfd.	40
5 do	89	50 do pfd.	40
10 Crucible pfd.	84¾	20 Crucible com.	19¾
15 do	84¾	50 do	19¾
5 do	84¾	50 Electric 24s	102¼
50 do	84¾	50 Electric 24s	102½
50 do	84¾	50 do	102¾
50 do	84¾	100 Brewing com.	37¾
50 do	84¾	60 U. S. Stl. com	37¾
50 do	84¾	100 Marsden	4¾

2 p. m. to 3 p. m.

100 U. S. Stl. com	37	100 W. Glass com	50
25-50-100 do	37	50-50-100-100-50	50
100-100 do	36¾	50 Crucible com.	19¾
50 do	36¾	50 do	19¾
30 W. Airbrake	175¾	100-100-20 do	19¾
2-1 do	175¾	50 do	19¾
10 do	175¾	50 do	19¾
10 Electric 24s	101¼	50 do	19¾
15-10-50-10-10-10-10	101	100-50-50-50-150	19
100-50-50 do	99¾	100-200-100-100-100	19
100-50 do	99¾	50-200 do	19
50 Am. Trust	140	50 R. Coal pfd.	39½
10 Colon. Trust	580	25 Amer. Trust	140
10-15-20-10-20	580	10-10 do	141¼
5-4-10 do	580	50 F. Proof. com	27
20 do	580	25 do	27
10 Crucible pfd.	84½	10 T. R. E. & T.	208
100 Brewing com	31¾	25 N. A. Savings	128
150-10 do	31¾	2 German S. B.	300
2 P. Coal com.	27¾	28 P. Coal pfd.	88¼
100 Brewing pfd.	47	15-50 do	88½
150 do	47	25 Nat. Gas	39

Bonds. Etc.

$1,000 Brew. 6s...112 | $3,000 Brew. 6s...112

*Cash. †Ex-dividend.

Summary.

Shares.		High.	Low.	Last Sale.	Ch'ge.
*170	Brewing	31¾	31¾	31¾	—¾
*170	Do preferred	47	47	47	—
2555	Crucible Steel	20	19	19	—¾
220	Do preferred	85	84½	84½	—½
315	Fire Proofing	27¾	27	27	—¾
100	Do preferred	57½	57½	57½	—
200	Luster Mining	14	14	14	—
50	Mrs. L. & H.	89	89	89	—
250	Marsden	4¾	4¾	4¾	—¾
160	Phila.	40¾	40¾	40¾	—¾
10	Do preferred	40	40	40	—¾
600	Pgh. Coal	28¾	27¾	27¾	—¾
221	Do preferred	88½	88¼	88¼	—¼
10	P. S. Car.	30½	30½	30½	—2½
10	P. S. Car pfd.	90½	90½	90½	—4¾
1700	River Coal	10¾	9¼	9¾	—1¼
180	Do preferred	40	39½	39½	—1
100	U. S. Steel	37¾	36¾	36¾	—¾
1455	Do preferred	85	84¾	84¾	—¾
75	West Airbrake	176	175	175	—1
915	Wm. Elec. 24s	103	99¼	99¼	—3¾

FEATURES OF THE DAY

IN PITTSBURGH.

Crucible Steel broke to 19, the lowest of the year.

River Coal common broke to 9¼, the lowest of the year.

Electric second preferred broke to 99½, at the close.

Colonial Trust broke to 580 and rallied to 583.

Columbia National bank sold at 465, a record price.

Germania Savings bank sold at 300 and jumped to 325 bid.

IN WALL STREET.

Total sales for the day 983,500 shares.

Amalgamated Copper makes new low record of 58½.

Lackawanna makes a break of 9¾ points at one throw.

New York exchange in Chicago drops back to 10 cents discount.

United States Steel loses over point.

Bonds quieter than stocks; total sales (par value), $3,215,000.

Sales.		High.	Low.	Last Sale.	Ch'ge.
850	Window Glass	51	50	50	—1¾
22	Do preferred	88¾	88¾	88¾	—½
146	Amer. Trust	142½	139½	141½	—2½
5	Bk. of Pgh.	135½	135½	135½	—10
145	Colonial Trust	587	580	580	—17
10	Colum. N. Bk.	465	465	465	+50
10	Com. R. E. & T.	258	258	258	—2
15	Ger. A. S. & T.	170	170	170	—4
2	Germania S. B.	1300	325	325	+128
25	North. A. Sav.	130	130	130	0
99	Real Est. Tr.	200	200	200	0
10000					
	BONDS.				
$4000	Brewing 6s	112	112	112	—¾

*Ex-Dividend. †Seven shares or less. ‡New high mark.

Closing Bids and Offers.

	Bid.	Ask.		Bid.	Ask.
	STOCKS.				
Pgh. Bks.			Ally. Bks.		
Colum. Nat.	450	480	Ally. Trust		155
Diam. Nat.		460	Insurance		
Fourth Nat.		165	Allemannia		65
Fifth Ave.	70		Nat. Gas		
Ped. Nat.		144	P. N. G. & P.	24	
Germ. Sav.	325		M. L. & H.		89½
Marine N.	115	118	Mining		
N. S. of W. P.		108	Luster		14
Trad. & M.		72	Electric		
Union		130	Nat. Bk. pfd.	18	
Pgh. Tr.			Misc.		
Am. Trust	141		Cruc. Steel	19	19¼
Equit. Tr.		174	Do pfd.	84	84½
Penna. Tr.		295	Marsden	4¾	
Pgh. Tr. Trust	825	550	Phila. Co.	27½	27¾
Prudential		155	Do pfd.	37½	37¾
R. E. Trust	205	200	Phila. Co.	40	46½
U. S. & P.	109		Do pfd.	49	
Com'wlth		240	W. Airbrake	175	176½
	BONDS.				
Misc.			A. C. L. 6s	112	115
	UNLISTED SECURITIES.				
	STOCKS.				
Misc.			P. St. Glass	139	1331/2
A. W. Glass	50	50¾	P. S. & R.		61
Do pfd.	89½	90	U. S. Steel	36¾	36¾
Con. Ice pf.	85	87¾	Do pfd.	83½	84
M. R. & M.			BONDS.		
Co.	9	9¾	Misc.		
Do pfd.	30	31¼	M. K. C. &		
*P. Brew.	31	47¼	C. 6s	1113/4	112
*Pitts. Brew.	47	47¾	P. St. R. 5s	1115/4	112
Pgh. Coal	27¾	28	P. S. & L.		
Do pfd.		88¾	E. 6s	120	

*Ex-dividend.

NOTES AND COMMENT.

Ohio Fuel Supply was quoted at 28¼ bid.

Pittsburgh & Charleroi 5s were quoted at 104½ bid, 105 asked.

United States Fire Proofing bonds were offered on the local board at par.

Northern Pacific reported an increase in gross earnings for October of $563,516.

The Peoples Savings Bank has declared a semi-annual dividend of 84 a share, payable forthwith.

The Erie statement for the September quarter showed a surplus after charges of $694,821, a decrease of $372,847.

In the local stock market yesterday 29 stocks closed at net declines, 8 at net advances, and 5 were unchanged.

Southern Pacific broke 5½ points in an hour, and there were rumors that Mr. Keene was unloading his holdings.

The annual report of the American Cotton Oil Company shows net profits of $2,238,206, an increase of $1,146,349.

A small lot of Germania Savings Bank stock sold at 300 and the price advanced to 325 bid, the highest ever quoted.

According to Wall street observers, Pittsburgh, Cincinnati and Chicago have been the principal sellers of steel stocks during the past two days.

At the close German-American Savings & Trust was quoted at 165@170; North American Trust at 129 bid, Mortgage Banking at 160½ bid, Cosmopolitan National at 106 bid.

The selling in Wall street yesterday did not appear to be by public but by some large speculators who were carrying underwritings which they can sell, but cannot borrow upon.

The gross earnings of Illinois Central for October increased $246,186. The market, however, was not giving attention to news yesterday, and the stock declined 2½ per cent to 141½.

The stockholders of the Harbison-Walker Refractories Company yesterday voted to increase the capital $2,250,000, of which $750,000 will be preferred, making the total issue of both $27,000,000.

Monongahela River Coal common yesterday sold at 9¼, the lowest price ever quoted. The last previous low point was 10, which was made in July, 1900. The highest was 15½, quoted in April last year.

The advertised sale of local securities to be held at the Pittsburgh stock exchange yesterday afternoon by John D. Ballin was indefinitely postponed. The attendance was light and conditions not favorable.

Westinghouse Electric in New York broke from 103 to 99, and was the cause of the weakness here. Just before the close 100½ was bid here, but a moment later the stock sold at 99¾, and declined to 99¼.

The comptroller of the currency has authorized W. H. Sterrett of New Carlisle, O., C. D. Shelley of Bellefontaine, O., Irvin Stafford and Isaac Terry to organize the First National bank of New Carlisle on $25,000 capital.

There appears to be a confident feeling in Wall street that no gold exports will take place this week, and the call money rate did not rise above the legal figures. Advices from the west were more reassuring with regard to the outlook of the railroad labor disputes.

The decline in Northwest yesterday represents a shrinkage of $67 a share from the high price quoted last summer. St. Paul is down 67¾, Louisville & Nashville 45¾, Lake Shore & Hudson 27, New York Central 29, Reading 21, and Pennsylvania 14 per cent.

The gossip regarding Amalgamated Copper was to the effect that no more dividends would be paid until the company had eliminated some of its competitors from the field, and that in order to accomplish this the price of the metal would have to go to a figure that would render operations unprofitable for a number of smaller companies.

At the annual meeting of the Western Insurance Company yesterday the following directors were elected: John B. Jackson, H. Sellers McKee, Edwin H. Stowe, James A. McDevitt, P. Harry Miller, Wm. B. Wolfe, Charles A. Painter, Hamilton Black, George W. J. Bissell, Wm. P. Herbert, W. J. Nimick, H. S. A. Stewart, James H. Lockhart.

Pittsburgh is generally slow to respond to either a bull or bear movement in the local street. At no time during the past six months did local securities sympathize with the upward movement in the east, and it was not until the last few days that there has been a decided downward trend here, although eastern stocks have been declining every day for six weeks.

The annual election and banquet of the Pittsburgh Bankers and Bank Clerks Mutual Benefit association will be held Monday, the 17th inst., at 8 p. m., at Hotel Schenley. The banquet committee consists of Howard C. Stewart, George C. Arnold, D. C. Wills, Henry C. Spayd, Charles S. Lindsay, E. G. Rogers and H. B. Shafer. At the banquet J. D. Lyon will act as toastmaster, and the following gentlemen will make addresses: R. S. Smith, president of the Union National Bank; T. H. B. McKnight of the Pennsylvania Company; Congressman Robert K. Foster and H. A. Orr of Robinson & Orr.

During the last few minutes on the local stock board yesterday there was active gunning for odd-lot orders. This was particularly true regarding Crucible Steel. Traders were trying to catch the bottom price, in the belief that after weak holdings had been liquidated there would be a quick rally. What was evidently sell-to-order on a thousand shares was uncovered, but during the process of liquidation brokers made frequent sales and purchases at the same price. The stock declined to 18¾, which is the lowest for the year to date, and the lowest price ever quoted was 15, which was the initial transaction in November, 1900, and the highest price was 28¾, which was made in February last year. The buying on the recent decline has been of a good character.

The French ministry of foreign affairs has just published an exhaustive compilation of French investments abroad. The total is given as 40,000,000,000 francs, an increase of $8,000,000,000. This capital is invested in every part of the world, even in the Philippines and Fiji. Most of it is invested in state loans, railway bonds and shares in mines, etc. French emigration is so insignificant that its forces a very small item in these investments. The most important divisions of France's foreign capital may be roughly presented as follows: Russia, $7,500,000,000; Spain, $3,000,000,000; Austria, $800,000,000; Turkey, $365,000,000; Transvaal, $320,000,000; Egypt, $287,200,000; Italy, $280,000,000; England, $200,000,000; Argentine Republic, $200,000,000; Brazil, $140,000,000; United States, $120,000,000; Belgium, $120,000,000; Tunis, $100,000,000; Netherlands, $40,000,000; Canada, $27,500,000; Germany, $17,500,000.

"I believe there is a concerted movement among eastern banks to force congress to enact legislation providing for asset currency or to abolish the sub-treasury system," was the remark of a Fourth avenue financier yesterday. He went on to point out that at the recent annual meeting of the American Bankers association Mr. Heyburn made an address in favor of the German system of note issue, while Mr. Eckels made a strong argument for the abolition of the sub-treasury system. A little more than a week ago Mr. Vanderlip made an address at Wilmington in which he pointed out the inadequacy of bank reserves and the lack of currency. A few days later Mr. Schiff submitted a resolution to the New York chamber of commerce urging congressional action to provide the country with an asset currency. Yesterday at New Orleans, Mr. Ridgley emphasized the inadequacy of banking machinery to profitably conduct the business of the country. The attitude of the eastern banks in maintaining firm rates on call and time loans, in spite of the fact that the country and the sub-treasury will continue to draw on them for funds, also tends to impress upon the public the need of more money at this season of large demand for crop-moving.

THE MONEY MARKET.

The local money market continues firm and unchanged at 6 per cent on call and time loans. Clearing house comparisons:

	Exchanges.	Balances.
Tuesday	$7,647,121 45	$886,486 60
Last year	6,382,720 81	925,545 48

NEW YORK, Nov. 11.—Exchanges, $340,224,208; balances, $10,987,214.

BOSTON, Nov. 11.—Exchanges, $27,356,204; balances, $1,971,726; money, steady, 5 per cent.

PHILADELPHIA, Nov. 11.—Clearings, $21,960,039; balances, $2,861,694; money, 6 per cent.

BALTIMORE, Nov. 11.—Clearings, $4,297,702; balances, $528,849; money, 6 per cent.

CHICAGO, Nov. 11.—Clearings, $29,609,767; balances, $1,698,114; posted exchange, $4 84½@4 88. New York exchange, 10c discount.

CINCINNATI, Nov. 11.—Clearings, 90 cents; New York exchange, 100c premium; clearings, $3,823,697; balances, $786,666; money steady, 5@6 per cent; New York exchange par.

The Treasury and the Banks.

NEW YORK, Nov. 11.—Special cash redemption of stocks drawn by depositors of gold at the Seattle assay office today's official records show that the sub-treasury paid out yesterday $50,870; total thus paid since Friday, $1,021,870, and for the corresponding period a week ago; total payment by government to New York banks for the day, $3,181,000; payment by banks to government, $722,000; total payment by government since Friday, $2,284,000, against $1,478,000 paid by government for the corresponding period a week ago.

NEW YORK PRICES.

Daily range of prices reported by Messrs. Henry Sproul & Co., Peoples Savings Bank building, members of New York, Philadelphia, Pittsburgh and Chicago stock exchanges, and Chicago board of trade:

Sales.	STOCKS.	Open.	High.	Low.	Close.
46700	A., T. & S. F.	85¾	86	85¼	85¾
5800	Do preferred	90	90	87¾	87¾
	Amer. Cotton Oil	52½	52¾	51¾	51¾
68800	Amer. Sug. Ref.	113¾	117¼	113	113¼
	Do preferred	116	117	116	115
1700	Am. Locomotive	28¾	28¾	27	27
600	Do preferred	91¼	92	91	91
200	Amer. Car & Fdry	54½	55	54	54
	Do preferred	90	90	83¾	89½
	American Cot.				42
	Do preferred				42½
119270	Amal. Copper	60	60¾	55½	55½
2000	Am. Cop. Mining	88	88	85	86
2900	Am. Steel & Wire	42¾	43¼	41¾	41¾
1000	Do preferred	95½	95	95	92
	American Ice	10¾	10¾	10¾	10¾
	Do preferred	77¾	77¾	77	77¾
9700	Balt. & Ohio	102	103	100	100¾
200	Do preferred	91	91	90	90
3900	Brook Rap. Tran.	61	61	58½	58
15400	Canadian Pacific	132¼	132¾	130	130
7500	Chi. & Ohio West.	28	28	26¾	26¾
2600	Consolidated Gas	214	214	207	207½
1400	C., C., C. & S. L.	95¾	96	94¾	94¾
5700	Ches. & Ohio.	46¾	48¾	45	45¾
2700	Chicago & Alton	35	35¾	34¼	34½
900	Do preferred	73	73¾	73	73¾
100	Chi., Ind. & Lou.	23	23	23	23
2500	Chi. & Northw'n	223¾	224½	218	216½
15600	Col. Fuel & Iron	79	80¼	78	78¾
2500	Del. & Hudson	205	205	204	204
200	Do 1st pfd.	179½	179½	178¼	178¼
1000	Do 2d pfd.	170	170	169	169
18000	Erie	43¾	45¼	44	44½
2800	Do 1st pfd.	65¾	65¾	64¾	64¾
800	Do 2d pfd.	49¾	49¾	48¾	47½
900	General Electric	181¾	181¾	177	178
8700	Illinois Central	143¾	144	141¾	141¾
200	Iowa Central	39¾	41	38	38¾
1000	Do preferred	70	70	67	65¾
900	Internat'l Paper	18¾	18¾	17¾	17¾
500	Do preferred	71	71	71	71
100	Internat'l Power	65	65	65	65
100	L. E. & W.				50
500	Do preferred	120	120	120	112
	Lobis. & Nash.	151	151	127¾	127½
15000	Manhattan	157¾	157¾	153	153¾
29500	Missouri Pacific	107¾	108½	105¾	106¾
1800	M., K. & T. pfd.	57¾	57¾	55¾	55¾
1600	Metropolitan	137¾	138	136½	136
1600	Mexican Central	24¾	24¾	23¾	23¾
800	National Lead	29¾	29¾	25¾	25¾
	Do preferred	93	93	93	92
	National Biscuit				86
	Do preferred	109¾	109¾	109¾	108
47400	Reading	55¾	56¾	51¾	51¾
600	Do 1st pfd.	86	86	84¾	84¾
100	Do 2d pfd.	75	75	74	74
300	Rock Island	100	100	100	100
2700	Republic Iron	20¾	20¾	18¾	18¾
500	Do preferred	75¾	75¾	75	75
1800	St. L. & S. F.	78	78	78	78
2200	Do 1st pfd.	84	84	84	84
200	Do 2d pfd.	72¾	72¾	71¾	71¾
80700	Southern Pacific	67¼	67¼	63¾	64¼
10200	Southern Ry.	34¾	34¾	33	33
1000	Do preferred	91	91	91	91
58100	St. Paul	182¾	182¾	176	176
100	Do preferred				192
700	St. L. & Southw.	28	28¾	27¾	27
1000	Do preferred	67¾	68	64¾	64¾
3700	Tenn. Coal & Iron	61¾	61¾	56¾	56¾
2000	Texas & Pacific	47¾	44	42	41
500	T. St. L. & W.	30¾	31	29¾	29¾
500	Do preferred	48¾	47	45	45¾
21700	Union Pacific	94¾	95¾	90¾	90¾
17000	Do preferred	84¾	85	83¼	83¼
66100	Union Pacific	102¾	103	101	101¾
1500	Do preferred	91	91¾	90¾	90¾
	U. S. Leather	13¾	13¾	12¾	12¾
1000	Do preferred	83½	83½	80	80
900	Wabash	24¾	25¾	24¾	24¾
1100	Do preferred	47¾	47¾	46¾	46¾
2800	W. U. Telegraph	89¾	89¾	88¼	88
500	W. & L. E.	26	26	25¾	25
	Do 1st pfd.	57	57	54	52
	Do 2d pfd.	35	35	34	34½
1700	Wis. Central	50¾	50¾	49	49
500	Do preferred	82	82	82	81½
	U. S. C. I. Pipe	14	14	13¾	14
	Do preferred	72	72	72	72
	Kansas & Mich.	27¾	27¾	26¾	26¾
1000	Hocking Valley	90	90½	87¾	87¾
200	Do preferred	90	90	89	88
	Corn Products				25
	Do preferred	82¼	82½	82¼	81
	U. S. R. & C. Co.	27¾	27¾	22¾	23
	Do preferred	70½	70½	67¾	67¾
98500	Total sales for day.				

*Asked.

Electric Stocks.

Westing. com	85	Mass. Electric	36¼
General Electric	176	Do preferred	96

NEW YORK CLOSING BONDS.

U. S. ref. 2s, reg.	109¾	L. & N. uni. 4s	101¾
Do 2s, coup.	109¾	*Mexican 4 per 4s	80¾
Do 5s, reg.	108¾	Do 1st inc.	28½
Do 5s, coup.	108¾	Minn. & St. L. 4s	104½
Do new 4s, reg.	126½	M., K. & T. 4s	90¾
Do 4s, coup.	126½	Do 4s, coup.	89
Do old 4s, reg.	110½	*Do gen. 6s	106
Do old 4s, coup.	110½	*Do gen. 5s	103
Do 5s, reg.	104¾	*N. J. C. gen. 5s	136½
Do 5s, coup.	104¾	North. Pac. 4s	102¾
Atchison, gen. 4s	101¾	Do 3s	74¾
Do adj. 4s	81¾	Nor. & W. con. 4s	100½
Balt. & Ohio 4s	103¾	Reading gen. 4s	97¼
Do 3½s	94¾	St. L. & I.M. con. 5s	114¾
*Do conv. 4s	107	*St. L. & S. F. 4s	95¾
*Canada So. 2ds	106	*St. L. S. W. 1sts	87¼
*Cent. of Ga. 5s	106¾	Do 2ds	85
Do 1st inc.	78	*S. A. & A. P. 4s	80½
C. & O. 4½s	105	South. Pac. 4s	92¾
C. & A. 5½s	79	*Southern Ry. 5s	114¾
C., B. & Q. new 4s	95¾	Tex. & Pac. 1sts	112¾
*C., M. & St. P. 4s	113¾	*T., St. L. & W. 4s	79
C. & N. con. 7s	134¼	Union Pacific 4s	104¾
*C., R. I. & P. 4s	108½	Do conv. 4s	103¾
C., St. L. & P. 5s	101¼	Wabash 1sts	117
Chicago Ter. 4s	98	*Do 2ds	100
Col. & South. 4s	92¾	Do Deb. B.	76
*D. & R. G. 4s	104¾	West Shore 4s	113
*Erie prior lien 4s	97½	W. & L. E. 4s	87
*Do gen. 4s	84½	Wisconsin Cent. 4s	94¾
F. W. & D. C. 1sts	114	Cons. 1sts	68¾
Hock. Val. 4½s	108¼		

*Bid.

Supplementary New York Stocks.

[BY PRIVATE WIRE TO THE GAZETTE.]

Sales.	STOCKS.	High.	Low.	Close.
700	Am. G. Twine	54	50½	53½
400	Am. Hide & Leather	11¾	10½	10¾
100	American Malting	5¾	5¾	5¾
100	Do preferred	75	75	75
100	Brunswick Co.	10½	10½	10½
800	Chicago Ter. Tran.	18¾	18	18
400	Do preferred	54½	53	54
1000	Detroit Rap. Gr.	61¾	61	61
1700	Do preferred	89¾	88¾	88¾
1400	Detroit Sou. Ry.	18	17½	17¾
900	Do preferred	36¾	35	36
600	Dist. of Am. pfd.	36½	36	36½

MODERN EAST END RESIDENCE CHANGED HANDS FOR $33,000

Property Owners Still Fighting Wabash Entrance—Allegheny Building Operations. Tenants Are Stubborn.

Another fine residence property in the Twentieth ward has changed owners for a consideration of $33,000 cash. The purchaser is Mary A. Leonard, who secures title to the property from Edmund W. Ferguson. The lot, which is located in the west side of Bidwell street near Ellsworth avenue, is very irregular in shape, having as its extreme dimensions about 117x200 feet. It is known as the David Aiken, Jr., property, and adjoins the residence lots of H. Childs, Jr., R. V. Wasson, A. V. Vener and J. A. Sutton. The residence is a modern colonial brick house containing 14 rooms and is provided with baths, steam heat and the latest conveniences. The purchase was made for a home.

Will Appeal the Case.

The Pittsburgh, Carnegie & Western Railroad Company is slowly rounding up its properties in the vicinity of lower Fourth avenue, the latest award having been made to C. H. Rieger for the property at No. 15 Fourth avenue. The property consists of a three-story brick store and dwelling house on lot 18x60 feet, situated in the north side of the avenue, between Liberty avenue and Ferry street. This award was fixed by the board of viewers last week, their decision being based upon the prices paid for similar properties near by within the last few months. It is said that Mr. Rieger will appeal from the decision and carry the case into the supreme court. The case is important as showing the disposition of the property owners to hold out for prices that seem away above the market value as regarded by well posted brokers. Several other condemnation suits are pending in the triangle bounded by Liberty avenue, Ferry street and Fourth avenue, upon which the new Wabash passenger station is to be erected.

A board of viewers also met last week to fix a value upon the Kaufmann property, just below the Smithfield street bridge. The lot, which is vacant, extends from West Carson street to the Pittsburgh & Lake Erie railroad tracks, and is stid to be worth about $40,000. A final hearing of testimony will occur on Monday.

Fewer Buildings; Greater Cost.

Building operations in Allegheny for the month of October, as shown by the report of Ellsworth Murphy, assistant superintendent of the bureau of building inspection, shows 66 permits issued, amounting to $170,750. Of this number 48 were for new buildings and 18 for additions and repairs. Compared with October, 1901, the month shows fewer buildings proposed, but the estimated cost is greater. The largest permit issued was for the erection of nine brick buildings on Herrs Island for the Pittsburgh Provision Company, which will cost $55,000.

Building permits granted in Pittsburgh yesterday amounted to $137,408. The Good Hope Baptist church was granted a permit for the erection of its house of worship in Foster street, Fifteenth ward, to cost $25,000. To J. J. Leahy a permit was granted for a four-story brick flat building at Euclid and Margaretta streets, Nineteenth ward, to cost $20,000, and to George A. Dalzell permission to build three brick houses in Dalzell place, Twenty-second ward, to cost $24,000. Other permits were granted to Thomas F. Whelen, seven brick veneered houses in Marsden street, Twenty-second ward, $11,438; Sarah E. McCoy, a brick house in McPherson street, Twenty-first ward, $5,000; Harry Powell, a frame house in Warren street, Nineteenth ward, $2,500; Thomas Aldridge, a frame house in Forward avenue, Twenty-second ward, $1,800; the Imperial Laundry Company, a brick addition to its building at Nos. 113-121 Vine street, Eighth ward, $1,500; Christiana Templeton, a four-story frame flat, at No. 344 Hermer street, Thirteenth ward, $3,000; P. Negley two frame houses in Shetland avenue, near Larimer avenue, Twenty-first ward, $2,230.

Tenants Won't Move.

Brokers are finding tenants more than usually stubborn this fall and their refusal to relinquish leases has led in a number of cases to prospective sales falling through. One of the most recent of these cases is that of a broker who sold a property on Fifth avenue for about $30,000. Seller and buyer were agreed upon the price and conditions of sale and ready to sign the deeds. The tenant had a lease until April 1 on the store and dwelling erected on the lot. He declined to sell or evacuate. The seller offered to donate $100 and the broker agreed to throw $100 off from his commission to the tenant, but he would not move. As the prospective buyer wanted possession immediately and would not pay a fancy price for the lease, the deal fell through.

In downtown leases the utmost secrecy is being maintained by brokers. It is known that a good number of long leases which cost from $5,000 to $10,000 a year have been secured within the last six weeks, but it is almost impossible to get details from the brokers or landlords who year to offend the present occupants. An example of this occurred a short time ago, when the landlord leased a large business block below Smithfield street over the head of a tenant who had occupied it for over 20 years at considerable profit to him from the present rental. The firm's lease expires in a few months, and when an intimation came to them of the deal they started at a double-quick after another location.

Big Deal Pending.

It is currently reported that the John McKelvey residence, in North Negley avenue, is about to change hands for about $150,000. No details of the proposed deal have been given out.

David Fritz has the contract from H. Smith, the tailor, for the erection of 28 five-room brick houses, at the corner of Roho street and Center avenue, Thirteenth ward, foundations for which have already been started.

John C. Bane has bought from Anna P. Murphy an improved residence property, 30x130 feet, in Franklin avenue, Twentieth ward, for $3,000.

Graham street: C. C. Hamilton sold for W. T. and S. E. Bown to Peder Paulsen a 10-room half brick house, lot 20x65 feet, on the west side of Graham street, near Coral street, Twenty-first ward, to Mike Singer, one lot in the same street, for $200.

Bought in Popular Street.

St. Clair street: Martin Thompson sold to James M. Donaghy a lot, 40x103 feet, on the northwest side of St. Clair street, near Baum street, Twentieth ward, for $3,400.

Wheeler street: James W. Kelly sold to Jacob Weaver an improved lot, 22x105 feet, on the west side of Wheeler street, Thirty-seventh ward, for $3,500, subject to James Scarvell's mortgage for $2,000. 22x115 feet, same street, for $3,500.

Independence street: James F. Murdock sold to Bridget Conroy an improved lot, 25x70 feet, on the east side of Independence street, Thirty-fifth ward, for $1,075.

Ben Avon: Henry W. Armstrong sold for Edward Spencer to Jennie Shuffer a triangular lot, with a frontage of 115 feet and a depth of 126 feet, with a two-story frame dwelling, in Perrysville avenue, Ben Avon, for $3,200 cash.

Tustin street: Ellen Burkle sold to Mary S. Burkle an improved lot, 21x25 feet, in Tustin street, Sixth ward, for $1,000.

Eighteenth street: T. H. A. Wise sold to William Fetticott a lot, 108x172 feet, in South Eighteenth street, Twenty-seventh ward, for $2,000.

Harmer street: Louis Beck sold to Philip Killmeyer an improved lot, 40x55 feet, in Harmer street, Thirty-sixth ward, for $850.

Many Small Sales.

Monticello street: P. L. Brisbane sold to Anna Benner an improved lot, 25x70 feet, on the north side of Monticello street, near Lang avenue, Twenty-first ward, for $4,500.

Lincoln avenue: Matilda Carothers sold to Charles E. Barrett a lot, 25x100 feet, on the north side of Lincoln avenue, Twenty-first ward, for $700.

Race street: Catherine Quinn sold to John H. Hadil an improved lot, 25x93 feet, in Race street, near Homewood avenue, Twenty- first ward, for $4,800.

Transfers Recorded.

Eichenlaub Jno to Jas F Moore, Oct 30, '02, 20th wd, 36x109, Filbert st..... $ 6,500
Runette Frank to Wm M Van Horn, Aug 19, '02, 21st wd, 30x78, Travella boulevard 4,000
Sanger Silas P to Mable B Bryant, Sept 18, '02, 25d wd, 50x115, Second ave..... 5,000
Ritter P J to Marie F Keapke, Nov 8, '02, 10th wd, Ally, 42x128, Keokuk st 7,000
Nicola Oliver P to Alice Bright, Oct 20, '02, L St Clair twp, 25x132..... 2,700
Eagan Thery ex to Judith Canuti, Nov 9, '02, 7th wd, 24x26, Webster ave..... 6,100
Murphy Annah P to Jno C Bane, Nov 1, '02, 20th wd, 30x130, Atlantic ave. 11,000
Nicola Oliver P to Jos Clemens, Oct 19, '02, L St Clair twp, 25x132, Oliver st. 2,700
Ritter P J ex to T E Lee, Oct 25, '02, 11th wd, Ally, 25x120, Fleming ave. 1,200
Hammitt Jno to Wilbur A Wylie, Oct 27, '02, 23d wd, 24x124, Sunnyside st 1,800
Lux Martin to Lucas Schuster, Nov 20, '01, 24th wd, 20x57, Harkenus alley. 1,825
Saxton Clarence L et ux to Carrie S Wise, Nov 4, '02, Mifflin twp..... 2,000
Depp Geo W et ux to Alola Gruber, Oct 8, '02, 12th wd, 24x100, Madison ave. 2,000
Hugus Edw B et ux to Daniel W Pershing, Sept 4, '02, 20th wd, 50x100, Stratford ave, Nos 5 and 7..... 4,600
Erikson Edw F et ux to D W Pershing, Oct 1, '02, 20th wd, 50x117, Hugus st. 5,272
Nevins Henry V D et ux to Chester Glass, Nov 1, '02, Mt Oliver boro, 50x166, Grand View ave..... 3,500
Schwan Chas et ux to Jos D Skelley et al, Oct 18, '02, Braddock twp, 9 lots, Elmer st..... 8,500
Mitchell W G to Clara L Williams, Oct 31, '02, Braddock twp, 5 lots, Elmer st..... 4,000
Kerr Severn P et ux to Mrs. Elig M Neal, Oct 31, '02, Sewickley boro, 70x286, Thorn st..... 9,500
Emich Ross C to L H Wilson, Oct 4, '02, 10th wd, Ally, Perrysville ave.. 2,000
Schorr Gottlieb ex to Fred A Kolb, Oct 18, '02, Elliott boro, 60x83, Chestnut way 1,400
Bond Lillian J to Alice Beird, Oct 6, '02, 19th wd, 20x100, Carnegie st.. 4,200
Kimmel Annie ex to Barbara Allen-Unger, Oct 22, '02, 31st wd, 25x75, Sadler Silas P ex to Wm G Evans, Oct 1, '02, 23d wd, ½ interest lot..... 1,675
Hill Benj ex to Wm W Nesbit, Nov 1, '02, 20th wd, 20x100, Fleming ave.. 9,800
St Clair Imp Co to Edw B Hamilton, Oct 31, '02, Jefferson twp, 30x125, Parg ave 5,500
Smith Simeon S to Walter C Cravin, Oct 27, '02, 23d wd, 23x83, Kansas st 990
Cravin Walter C ex to Simon S Smith, Oct 27, '02, 18th wd, 24x105, Stanton ave 900
Yeager Martha Scully ex to Robt S Yeager, Nov 1, '02, Bellevue, 51x128, Harrison st 6,500
Succop Chas F ex to Jno Eichert, Oct 30, '02, Baldwin twp, 50x100..... 1,500

Mortgages Recorded.

Wintersgill Elmer E to J F Sweeny, Nov 6, '02..... $ 2,500
Sfanowich Nicholas to G F Meyer, Nov 6, '02..... 7,500
Walker J M to J W Miller, Nov 5, '02.. 1,000
Smith Albert H to J Unger, Nov 10, '02 500
Cupian Dyer to M W Kosier, Nov 10, '02 1,000
Morgan Wm H to J G Kelly, Nov 8, '02 2,500
Kapp Karl to same, Nov 10, '02..... 900
*Wright Joseph to C Schwan, Oct 10, '02 440
*Rosenberg Max to same, Aug 1, '02.. 200
*Rosenberg Max to same, Oct 18, '02.. 200
*Hall Robert C to S Shaner, Nov 10, '02 30,000
*Davis Patrick to H R Douglass, Nov 1, '02..... 600
Jones Evan A to A McElvain, Nov 8, '02. 1,200
*Simpson Harry P to S A O'Bryan, Nov 5, '02..... 35,000
*Hench Jacob B to W G Beck et al, Nov 10, '02..... 2,500
Wiser Lewis J to J R Caldwell, Nov 4, '02..... 200
*East Pgh Turn Verein to C E Fritchie, Nov 6, '02..... 1,500
Bowman Franklin M to J C Welch, Nov 1, '02..... 1,700
Lowry Frances T to A Bokerman, Nov 8, '02..... 650
Brown John H to same, Nov 11, '02.... 3,000
Lofgren Henry F to J A Ferguson, Nov 10, '02..... 4,000
Marcy Joseph to F Culp, Nov 10, '02.. 3,000
Trizel Louis B to M E McCurdy, Nov 10, '02..... 2,000
Keiso James to Bank of Secured Savings, Nov 7, '02..... 400
Hollis James T to South Side Trust Co., Nov 8, '02..... 1,800
Smith Larcula M to Mortgage Banking Co, May 27, '02..... 7,500
Oskin Thomas W to Peoples Bank of McKeesprt, Oct 27, '02..... 1,500
Buckman Frederick to Safe Dep & Tr Co, Nov 10, '02..... 5,200
Lotz Peter to Peoples Bank of McKeespt, Nov 3, '02..... 1,700
Schneider Rudolph J to Ten Cent Tutor Ass'n & A, Nov 10, '02..... 200
Wise Lowry J to Larimer Ave B & L A, Nov 4, '02..... 1,200
Schmelzbacher Wm to Pleasant Valley B & L A, Nov 10, '02..... 2,700
Kornfeld Jno to Keystone State B & L A, Nov 3, '02..... 3,500
Kohl Charles F to same, Sept 10, '02.. 2,100
Altman Wm A to Springdale B & L A, Nov 5, '02..... 2,000
Eschman Nicholas to Keystone B & L A, Nov 1, '02..... 4,000
Armstrong Harriet E to Peoples B & L Co, Nov 10, '02..... 1,400
*Young & Wise M B Stahl Oct 24, '02 425
Zahn Wm A to Commonwealth B E & Tr Co, Sept 22, '02..... 6,500
*Hollis James T to J F Sultz, Nov 10, '02 800

*Purchase money.

Butter, Eggs and Cheese.

BALTIMORE, Nov. 11.—Butter firm and higher; fancy imitation, 20@22c; fancy creamery, 26@26½c; fancy ladle, 19@21c; fancy roll, 18@19c; good roll, 16@17c; store packed, 16@18c. Eggs firm, unchanged; fresh, 28c. Cheese firm and higher; large, 12¾@13c; medium, 13@13½c; small, 13¾@13¾c.

NEW YORK, Nov. 11.—Butter—Receipts, 7,737 tubs; firm; fair demand; state dairy, 18@22c; extra creamery, 25½c; creamery, common to choice, 19@24c. Cheese—Receipts, 6,861 pkgs, strong; new state, full creams, fancy small, 13c; do, new, 12¾c; small whitely, old, 12¾c; new, 12¾c; large colored, old, 12¾c; new, 12¾c. Eggs—Receipts, 6,317 pkgs; firm; state and Pennsylvania, average best, 24@25c; western fresh, 24c; do, seconds, 22@23c; western refrigerated, 17@21c.

PHILADELPHIA, Nov. 11.—Butter firm and ¼c higher; extra western creamery, 26c; do prints, 27c; fancy, new, 12¾c; small whitely, fresh dearby, 26c loss off; do western, 25c loss off; do southwestern, 25c loss off; do southern, 24c loss off. Cheese firm, with a good demand; New York full cream, fancy small, 12¾@13c; do fair to good small, 12¾@12½c; do prime large, 12¾@12¾c; do fair to good large, 12¾@12½c.

CHICAGO, Nov. 11.—Butter firm; creameries, 16½@25c; dairies, 15@22c. Eggs steady; loss off, cases returned, 22@22½c. Cheese steady, 11@12c.

Coffee and Sugar.

NEW YORK, Nov. 11.—Coffee futures opened steady with prices unchanged to 5 points lower, the easier ruling being due to selling from the west coming in on the market yesterday in the expectation of an improvement among foreign markets today. But whereas both Havre and Hamburg showed a substantial gain early the French market reversed its course and closed weak. The primary markets reported further weakness and declines and heavy receipts at the ports. At midday covering brought prices up even with last night's closing, interior buying also prompting the demand. Importers bought chiefly today, in contrast to their recent selling. Bull leaders also seemed to be inundating with a small line of long stuff at the close. The market was steady, with April 5 points net higher and other months unchanged. Sales reached 20,000 bags, including December at 4.80@4.85c; January, at 4.85@4.90c; February at 4.90@4.95c; March at 4.95@5c; April and May at 5.00c; July at 5.05c; September at 5.15@5.20c, and October at 5.25c. Sugar—Raw firm; fair refining, 3½c; centrifugal 96 test, 3½c; molasses sugar, 2¾c; refined unsettled.

LIGHTER RECEIPTS OF HAY AND GRAIN

California Grapes Scarce and Higher—Poultry Prices Firmer, but Unchanged.

Yesterday's receipts of hay and grain were very light, and the market was in good condition, the general tone of the situation showing improvement. There were some offerings of low grade oats at figures below those quoted, but they did not disturb the steadiness of the market for satisfactory stock, which was fairly held by all dealers. Old shelled corn was firm at 60 cents, both for ear and five days' time, while ear was offered at 75 cents. New ear asking price ranged from 68 cents up, with no bids on change. Straw was strong and mulfeed remained as it has been for several days. Hay steady and without change.

There were no changes of any kind in the grocery market, all staples remaining the same as last week, but nominal quotations are the same. Sugar is fairly steady at the last decline, while roasted coffee holds its own. Spices are not commanding quite such high figures as ruled a few days ago, but are still much above normal quotations.

Canned goods are featureless. The demand for corn is steady and large, and prices are very firm both in Standard and fancy tomatoes are unchanged, offerings of poor stock made last week not having disturbed the market for desirable qualities. Dried fruits steady and unchanged in request.

Concord Grapes Firmer.

The fruit and produce market is quiet. Receipts are large enough to take care of demand and, in some lines, rather heavier than necessary. There is a comparatively light request and no special activity is expected until the Thanksgiving demand opens, which will be later than for many years. Apples are plentiful and prices are easier. Concord grapes are doing better than they did last week and prices have gone forward about 10c per basket. There is a steady change in tropical fruits is the higher level reached by California grape quotations, the fruit having advanced on account of reduced offerings. The season is fairly started and poultry will be limited from now on until they disappear entirely.

Butter is steady at the advance of Monday and creamery is in good request. Cheese is firm and eggs are holding their own at quotations which opened the week. Supplies of fresh eggs are still light and storage stock is selling freely, being quoted at 22@22½c.

Receipts of chickens are not so heavy this week as had been expected, and the market is firmer. Turkeys are in fairly good supply, and it looks as though there will be enough for the Thanksgiving trade, although shippers do not seem anxious to make contracts.

HAY, GRAIN AND FEED.

Receipts bulletined: Pennsylvania lines, 5 cars hay, 1 car corn, 2 cars oats; Baltimore & Ohio railroad, 6 cars hay, 1 car corn, 1 car oats, 1 car feed; Pittsburgh & Lake Erie railroad, 1 car hay; Pittsburgh & Western railroad, 8 cars hay, 3 cars oats; total receipts, 30 cars.

Choice timothy hay, $15.25@15.50; No. 1 timothy, $14.50@15; No. 2 timothy, $13@13.50; No. 1 clover mixed, $13.50@14; No. 1 clover, $12.50@13; No. 2 do, $11@11.50; mixed hay, $13@13.50; Loose, from wagon, $15@16.

Straw, oat, $8.50@9.00; do wheat, $8.50@9.00; do rye, $9@9.50; do timothy, $10@10.50.

Corn, No. 2 yel. ear, 68c; do high mix ear, 67c; do No. 3 yel. ear, 66c; do No. 4 yel. ear, 64c; do high mix, 65@66c; do No. 2 yel. shelled, 60@60½c; do high mix, 60@60½c; do No. 3 yel. shelled, 59@59½c; do No. 4 yel. shelled, 58@58½c; do mixed, 58@58½c; do white, 59@59½c; do high mix, 59@59½c; do No. 2 white, 60@60½c; do No. 3 white, 59@59½c; do No. 4 white, 58@58½c; do mixed, 58@58½c; do ear, 58@58½c; do high mix, 58@58½c; do No. 2 ear, 59@59½c; do No. 3 ear, 58@58½c; do No. 4 ear, 57@57½c; do mixed, 57@57½c; do white, 58@58½c; do high mix, 58@58½c; do No. 2 white, 59@59½c; do No. 3 white, 58@58½c; do No. 4 white, 57@57½c; do mixed, 57@57½c; do yellow, 58@58½c; do high mix, 58@58½c; do No. 2 yellow, 59@59½c; do No. 3 yellow, 58@58½c; do No. 4 yellow

TO EXTEND FIRE BRICK COMBINE

Harbison-Walker Refractories Company Votes $2,250,000 Stock Increase,

GOES FOR MORE PLANTS

Deal Will Swell Annual Production from 240,000,000 to 285,000,000 High Grade Bricks and Increase Security Issues.

The Harbison-Walker Refractories Company yesterday voted to increase its capital stock issue from $25,350,000 to $27,600,000, the proceeds of the new issue to go to the purchase of contemporary concerns, which will add to yearly production about 45,000,000 bricks. Consummation of these purchases, which will probably be within a fortnight, will materially extend the sphere of the company as the greatest concern of the kind in the world.

The Refractories company in its plants now operated has a production of 240,000,000 bricks annually, and with the new concerns the output will be about 285,000,000. The output is all of high-grade fire brick, most for consumption where the best of such material is required, in furnaces of all sorts and where heavy heat must be resisted. A comparatively small proportion of the output of the company goes for building purposes. Brick of this company is going into the beautiful and costly facade of the new Farmers Deposit National bank building.

220,000 Shares Voted.

At a meeting of the stockholders of the Refractories company yesterday 220,000 of the 250,000 shares of stock were represented and all were voted for the the increase. This increase of $2,250,000 was first voted as a whole, and subsequently it was voted to add $750,000 of it to the 6 per cent cumulative preferred stock, which now amounts to $8,850,000. The rest of the increase swells the present issue of $16,500,000 common. The company also has a bond issue of $3,500,000, which makes it now a concern of $31,100,000 securities.

The deal for the acquisition of additional properties will not affect the organization of the company, at least during its present fiscal year. The properties to be taken over are some of those which it was planned to absorb when the merger of the Harbison-Walker Company and the smaller concerns was completed July 1 of this year. The additional concerns are located near the present operations of the company.

Owns 29 Plants.

As the Refractories company now stands it owns and operates 29 plants, of which the Harbison-Walker Company has 14. These plants are those of the Harbison-Walker Company in Pittsburgh, Hay Station and Cambria and Clearfield counties; the Harbison-Walker Company of Kentucky, operating in the industrial district of Ashland, Ky.; Clearfield Fire Brick Company, Clearfield, Pa.; Philipsburg Fire Brick Company, Philipsburg, Pa.; Basic Brick Company, Johnstown, Pa.; American Fire Brick Company, Clinton County Fire Brick Company and Fredericks, Munro & Co. at Lock Haven, Pa.; Isaac Reese and Sons Company, Manorville, Pa., and the Mallecton Fire Brick Company, Mallaceton, Pa.

The officers of the company are S. C. Walker of Pittsburgh, president; H. W. Croft of Pittsburgh, first vice president; W. H. Wighton of Philadelphia, second vice president, J. B. Cullum of Pittsburgh, third vice president; George W. Reese of Pittsburgh fourth vice president, and Hamilton Stewart of Pittsburgh, secretary and treasurer.

HONOR CARDS ISSUED.

Results of the First Term Examinations in Holy Ghost College Made Known.

The first term examinations in the Pittsburgh College of the Holy Ghost were held last week. The results were published yesterday and 115 students an unusually large number, were reported entitled to have honor cards. The fortunate recipients were as follows:

College course—P. A. Costello, W. Fandral, C. Cockley, R. Coleman, J. Nelson, J. Mealey, C. Halleran, E. Hayes, F. Saunierski, J. Whelan, F. Schwab, J. A. Pobieschek, J. Simon, C. Sierakowski, J. Ryan, F. Neilan, S. Nolpinski, C. Kearns, J. O'Shea, C. Hanhigan, C. Kilgallen, J. McKavney.

Commercial department—J. A. Neylon, R. Rutledge, F. Cawley, F. May, A. Worzill, C. McEvoy, R. J. Spengler, J. Flannigan, C. Harrington, H. Nicholls, J. Mahers, J. Schoolderlocker, E. O'Reilly, C. Heilman, R. Todd, E. O'Brien, E. Joost, L. Zahronsky.

Academic classes—C. Fehrenbach, J. Thornton, P. Rochrig, L. Zindler, T. Calnan, R. Ryan, A. Arcia, A. Helfrich, O. Plantier, G. Curran, P. Dooley, E. Briggs, T. Ryan, F. McAfee, J. Carroll, A. Johns, H. Gaspard, J. Rosenbarch, R. Ennis, F. Gorecki, J. Carlos, E. Carraher, A. Kuhn, T. Kuhn, J. Doyle, G. Collins, J. Connelly, F. Madden, E. Kehoe, H. Mahon, M. Haas, R. Conway, G. Bullion, E. Kellig, C. Duffy, J. Creighton, J. Woodward, J. Whalen, J. Carr, M. Malloy, J. Schlippert, J. Buerlin, F. Carroll, H. Guinn, W. Hayes, W. McCabe, S. Sheehan, H. O'Connor, N. Szabo, T. Dunn, P. Stolz, C. Pehl, T. Noonan, M. Munhall, J. Habrowski, P. McDermott, J. Gallagher, L. Patterson, E. McKnight, J. McEthone, W. McGarry, R. Mansmann, J. McGeehin, A. Kramer.

Grammar department—H. Schaeffer, F. Gast, M. Lally, T. McCarthy, J. Mosley, H. Smyth, C. Herring, J. Romanowski, R. Houze, J. Walshe, J. Crenner.

STOCKHOLDERS MEET.

Hazelwood Bank Closes First Year Successfully.

A meeting of the stockholders of the Hazelwood bank was held last night at the bank building, corner of Second street and Hazelwood avenue. The meeting last night marked the end of the first year's of the bank's existence, and the statement showed that during its first 12 months the institution had been remarkably successful. It was decided to start at once an undivided profit account.

The following directors were elected: E. L. Messler, Henry Krug, George N. Glass, R. F. Douglass, D. W. Frye, Fred W. Kieter, S. W. Childs, E. H. Bingler, E. A. Sweeney, D. P. Conway and H. C. Hornberger. The officers of the bank are: President, H. C. Hornberger; vice president, E. A. Sweeney; cashier, J. G. Douglass.

IS STILL A MYSTERY.

No Explanation Yet Made About the Disappearance of Emil P. Groetzinger.

No further information has been received in Bellevue by the relatives of Emil P. Groetzinger, who mysteriously disappeared from home some time ago, and who was later found by his wife at Alexandria, Va., after he had informed her by wire that he had met with an accident.

Mrs. Groetzinger took her husband to Philadelphia for treatment, and it was expected that she would communicate with her relatives in Bellevue, but up to a late hour last night no letter or telegram of explanation had been received.

The paroxysms of Whooping Cough are at once relieved by Dr. D. Jayne's Expectorant, and if this medicine is continued, it almost invariably effects a cure.

CASTORIA.
Bears the Signature of Chas. H. Fletcher. The Kind You Have Always Bought

JOSEPH HORNE CO.

Weather—Showers. Wednesday, Nov. 12, 1902.

Splendid Examples of Our Underpriced Dress Woolens.

Either of the two following paragraphs contains splendid suggestions for the practical Christmas Gift to women. The "making" of a dress is the best sort of a present.

Tailor Suitings.

These Tailor Suitings comprise such preferred weaves as zibelines, camel's hair and rough canvas effects. They are ideal for the tailor-made street dress. We have 2,500 yards that we are going to sell you at an excessive underprice. Former prices and the present selling price are given opposite. There is a fine assortment of colors. These materials go on special tables today and the reduced price will be.....

$1.75, $2, $2.25, $2.50 Goods
FOR JUST $1.20 A YARD.

Other New Suitings—

These $1 Suitings
TODAY 75c A YARD.

A still less price for three favorite numbers—52-inch black and white armures and 52-inch dress cheviots—both plain colors and beautiful mixtures. These are brand new and direct to us from the mills. They were bought for a special dress goods sale, the manufacturer being generous enough to enter into the spirit of the occasion by a liberal concession. Suggestion of Thanksgiving Dresses for the girls.

New Hose Supporter.

One that is sure to meet with favor. The idea is to sew it on to the corset. It is made of heavy elastic, covered with satin ribbon, gathered with bow, finished with cushion buttons.

These being something superior, they are selling most places for $1.50 and $2, but our price is $1 a pair. All colors.

Household Sundries.

More of them in this big Department of the Basement, a thousand or so more, than we could undertake to tell of in newspaper news. It is the most complete department in Western Pennsylvania, embracing hundreds of household utensils not found in any other store between New York and Chicago.

Some of the useful things:

Butter Jars for keeping butter in the ice box or cellar. Tight fitting flush cover. The Jars are made flat—easy to get into—keep the butter clean and fresh. Size No. 1, 20c; size No. 2, 25c; size No. 3, 35c; size No. 4, 40c; size No. 5, 50c.

Bean Pots with handles and inside covers. 1 quart size, 40c each; 2 quart size, 50c each; 3 quart size, 60c each.

In addition to these large Bean Pots we have small individual Pots, holding enough for one person, 8c each—75c a dozen.

Pop-Over Pans, in which delicious Pastry can only be baked. Small size—6 inch frames, 75c; 8-inch frames, $1; 12-inch frames, $1.50; Medium size—6-inch frames, 90c; 8-inch frames, $1.35; 12-inch frames, $1.75. Large size—6-inch frames, $1.50; 8-inch frames, $2; 12-inch frames, $2.50. A receipt furnished gratis with each frame.

New Egg Beater and Cream Whip—the E-Z. Made of glass. Holds about one quart. Easily operated. Price $1.

The Winter Hats and Toques

that constituted the special feature of yesterday's opening were cordially received by the hundreds of women in attendance. Of course, particular interest centered in the New York Horse Show models, the finest specimens of artistically executed Millinery ever shown in Pittsburg.

While these Hats are perfect in their manner of ornamentation, while the materials used are the best ever put into Hats, the prices are not of that fabulous order that one would necessarily expect of Millinery possessing the highest touches of noted modistes. As a matter of fact, considering their ornate beauty, anyone would say the prices we ask are really below what they should be.

We should like you to view these examples today. If not today, then kindly remember that they will be on exhibition throughout the week.

Besides these, we have some fine counterparts of French Hats, exquisite assimilations that defy the keenest eye to tell the difference between those executed in Pittsburg and those brought over from Paris.

Altogether this general opening of Winter Millinery is the most delightful one that we have had for many a season—everything fashionable from foreign centers is on exhibit, as well as some of the best specimens of New York Street Hats.

Pins With Fancy Heads

for trimming Pin Cushions. Just what you need for fancy cushions and needlework.

In cubes, 10c, 15c, 25c a cube.

On cards, 8c, 10c, 12c and 15c a card.

Direct from Manchester, Eng.

30-inch heavy Cotton Waisting materials in white grounds with small color effects.

Six weeks ago we sent to Manchester, England, for these Waistings and they are now here economically priced.

35c a yard.

Without their having a newspaper notice we sold hundreds of yards yesterday—sight sale, as it were.

More Excellent Silks Underpriced.

Reading of underprices on Silks and then having them backed up by the best of qualities is just the best advertisement in the world. You will understand, therefore, why we are doing such a rushing business at present in the Silk Section.

Some of the underprices:

Satin Merveilleux, a very soft and brightly finished Silk, with a black ground, over which are white raised cords. This Silk was made to sell at $1.50 a yard. But it came to us in such a way that we can say for it an even $1 a yard.

An excellent black Moire Velour, finished with the neatest white checks—27 inches wide—$1.25 grade—selling here for $1 a yard.

Fancy Silks—white with open work, figured and stripe effects on ground of taffeta, Louisine and satin liberty—12 different styles—usually selling for 85c and $1 a yard, in this Silk Store at 65c, 75c and 85c a yard.

Black Peau de Soie, splendid quality, a very soft finish, an ideal silk for Coats and Waists—$1.50 grade here for $1.25 a yard.

Black Velour du Nord, immensely popular for Coats and all styles of Wraps—32 inches wide—$2.25 and $2.50 a yard.

The New Wrist Bags.

Our Holiday collection is now ready—the greatest in this section of the country. It will be the part of wisdom to choose early, because we are informed by the manufacturers that frames for these Wrist Bags are going to be very hard to get—and it is just possible about the time you want your Wrist Bag we may not be able to show you as good variety as at the present. Choosing now means all the variety any person could ask for. It is not necessary to take your selection with you—we will hold any piece and deliver it when and where you say.

Imitation Seal and Walrus Bags with gilt and nickel frames, for 50c each.

Genuine Seal and Walrus Bags, with nickel, gilt and gun metal frames, gray, tan and black, silk and ooze lined—$1, $1.50, $2 and up to $5.

Superior quality dull soft seal and walrus Bags, extra size, etruscan gold, dove gray and gun metal art frames, $5, $6, $7.50 to $10 each.

Extra fine selected horn-back Alligator Bags, new shapes and sizes, ooze lined, art frames, $7 and $7.50 each.

Fitted Bags in dull seal, walrus, sea bear and lizard, silk lined and fitted with purse, card case and scent bottle, art frames, $7, $10.50 to $16 each.

Specially selected tanned and dyed walrus, sea lion and Brazil lion, lizard Wrist Bags, lined with finest antelope leather, mounted on heavy massive sterling silver frames, $22.50, $25 to $37.50 each.

Japanese Netsuke Bags, made of gold embroidered Japanese fabrics, and mounted with strands of fine chains, on the end of which is a large turned knob of real ivory. These can be either carried in the hand or worn on the belt. An exclusive novelty. $25 each.

Genuine ostrich skin, a very novel and rare leather for pocketbook uses. We show a collection in brown and green. Wrist Bags, German silver frames, $16 each. Sterling silver mounted, $25 each. Card Cases, 14k. gold corners, $9 each. Card Cases, plain, $5 each.

The Ruffled Curtains.

$2.50 a pair for Ruffled Net Curtains.
$1 a pair for Ruffled Muslin Curtains.

Never sold so many in so short a time, which is not surprising, seeing that they were marked with infinitely smaller prices that any such Curtains were ever before sold for. The patterns are so fine and pleasing it is a real pleasure to buy low-priced Curtains like these to use in a town like this, where window drapery becomes soiled so quickly.

You already know the reason why we got them to sell for such low prices—the dissolution of the firm that made the Curtains. The purchase was a large one and the selling on Monday and yesterday was tremendous. Notwithstanding this heavy selling there is still a goodly choice remaining.

There are both ruffled and plain edge Net Curtains and both plain and colored ruffled Muslin Curtains.

PENN AND FIFTH.

KAUFMANN'S
"THE BIG STORE"

Perfection in Style, Fit and Service.

This, in a few words, is the distinguishing characteristic of the goods shown on our Cloak and Suit Floor. Examine every Coat or Cape, every Suit or Waist, and you will quickly detect that superiority for which our garments are noted. We mention some of

Today's Specials in Coats and "Tailor Mades":

Cloth Monte Carlo Coats—
Women's neat Monte Carlo Coats or Regular Jackets—in nice quality English Kersey and Cheviot—all the nobby new styles—plain or fancy trimmed—the Coats are 27 or 30 inches long—the Jackets 21 inches long—special today at..... $5.98

Women's Latest Coats—
Made of excellent quality Kersey, Cheviot, etc.—in Black, Oxford, Tan, Castor, Brown, Red, etc.—all the stylish effects, including Monte Carlo, Kimona, Regular Short Jacket, etc.—5 pleasing styles to choose from—with or without large collar—jauntily trimmed with cord and tassel or strapped with Mirror Velvet—lined with guaranteed satin—Coats that should bring $20, go at..... $12

Monte Carlo Coats
For Women or Misses—made of heavy weight Broadcloth or Peau de Soie—nobby double or triple cape effect—plain or beautifully trimmed with cord and tassel, strapping or fine embroidery—splendidly lined with white or black silk—well worth $25, special today at..... $16.50

Very Swell Monte Carlo Coats—
In Velvet, Peau de Soie Silk, medium or heavy weight Kersey and Cheviot, etc.—fashionable double or triple cape effect—handsomely trimmed, strapped or plain tailor stitched—splendidly lined with white or black silk—should be priced at $40, go at..... $25

Women's Handsome Long Coats—
Made in a most artistic manner of beautiful Peau de Soie or high luster Cloth—all the swellest styles of the season, including loose, pleated or strapped back, double cape effect, etc.—elegant black or white lining—very fashionable Wraps for evening wear or afternoon calling—would sell readily for $50, special today at..... $35

Tailor Made Suits—
Made of fine quality Broadcloth, Cheviots or Scotch Mixtures—nobby Eton, Blouse, Tight-Fitting or Fancy Jacket effects—new style Skirt with flare or flounce—neatly trimmed or plain tailor stitched—also well made Walking Suits, in new Scotch Mixtures, Norfolk or Regular Jacket effects—nicely trimmed with plain material to match—regular prices $10 to $15, offered today at only..... $8.65

Women's Walking Suits—
Splendidly made of Zibelines, Cheviots, Fancy Mixtures, Snow-Flake Materials, etc.—in Long Norfolk or Regular Blouse effects—flared or pleated skirt—beautifully trimmed or stitched—would sell readily for $18, now go at..... $12

Silk Lined Suits—
Women's swell "Tailor-Mades"—in extra fine quality Broadcloth, Cheviot or Zibeline—rich Blues, Browns, Castors, Black, etc.—new Blouse, Eton or Fancy Jacket effects—trimmed with nobby small Passementerie Ornaments or Cord and Tassel—artistically stitched—Taffeta lined throughout—would be considered a bargain for $30, offered today at..... $19

Ultra-Fashionable "Tailor Mades"—
Women's elegant new Tailor-Made Jacket Suits—made of rich Velvet or excellent Zibeline and Cheviot, in black or the swell colorings—all the latest effects, such as Collarless, Triple Cape Jacket or new flounced Skirt, etc.—plain or elaborately trimmed—Garments well worth $35, go today at..... $25

Five Rare Money-Saving Chances in Waists:

$1.98 For Women's Shirt Waists—made of good quality Taffeta Silk—in rose, green, pink, blue, black, white, etc.—the newest tucked effects—latest sleeve and stock collar—well worth $3.50.

$2.65 For Women's attractive Velvet Waists—in black, blue, brown and green shades—nicely trimmed with small buttons and tucks—cut in the latest styles.

$5 Buys choice from 12 styles of Women's splendid Silk Waists—made of Peau de Soie or Taffeta—also swell Satin Waists—in black and colors—neat tucked, pleated or hemstitched effect—newest stock collar and sleeves—lined throughout—really worth $8.00.

$1.98 For Women's warm French Botany Flannel Waists—all the fashionable shades, including white and black—in plainly stitched, tucked, hemstitched and embroidered effects—would readily bring $3.50.

69c For Women's All-Wool Flannel Waists or French Flanncilette Waists—in plain colors or fancy effects—stylishly trimmed with pleatings or tuckings—would be good value for $1.50.

The Foremost Clothing Makers in the U. S.

Are represented by their best products on this vast Clothing Floor, fronting 230 feet on Smithfield street and being not only the largest, but lightest salesroom in the city. Hundreds of customers can here inspect and try on new garments at one and the same time, without ever inconveniencing each other. Nowhere else can you see half as many styles, half as many salesmen or half as many purchasers. Even during the unseasonable weather of last week, when other stores were deserted, TRADE HERE WAS BRISK. And the true reason for this is not the size of this store or stock, but our giving better values for the money than any store in this commonwealth. For instance:

$8.50 & $10 Buys Choice

From Men's Suits and Overcoats for Which Other Dealers Would Ask $12 to $15.

These garments will just meet the demands of men who desire to dress in style and yet economically. The Suits can be had in the latest 4-Button Straight Front Single-Breasted and the 3-Button Double-Breasted styles, while the materials cover a wide range of fashionable shades and designs. The Overcoats come in Vicuna, Covert Cloth, Kersey, Whipcord, Melton, etc., cut in all lengths, Short, Medium Long, Full Length and Extra Long—lined with or without silk and fitting perfectly. Now, as to those gentlemen who want nothing short of the best, they will find

Our Custom-Made Suits & Overcoats at $15, $18, $20, $25 & $30

To embrace the finest and most fashionable ready-to-wear apparel made in this country—garments that are absolutely perfect in fit and finish and that will compare favorably with the most expensive Merchant Tailor Work.

It's easy to haul a big load up a big hill if you grease the wagon wheels with
MICA Axle Grease
Get a box and learn why it's the best grease ever put on an axle. Sold everywhere. Made by STANDARD OIL CO.

KORNBLUM, OPTICIAN.
440 Wood Street, Near Fifth Avenue.

MANUFACTURERS.

ESTABLISHED 1862.
OLIVER
Iron & Steel Company,
MANUFACTURERS OF
Soft Welding Steel and Iron,
Bolts for Railways, Wagons and Agricultural Implements,
Telegraph and Telephone Pole Supplies.
General Offices at
SOUTH TENTH STREET WORKS.
PITTSBURGH.

Cascarets
CANDY CATHARTIC
THEY WORK WHILE YOU SLEEP

ANNUAL SALE
10,000,000
BOXES
Greatest in the World

A MILLION GOOD LIVERS, in a double sense, credit their good feeling to CASCARETS Candy Cathartic, and are telling other high livers about their delightful experience with CASCARETS. That's why the sale is nearly A MILLION BOXES A MONTH. The one who likes good eating and good drinking, and is liable to over-indulge a little, can always depend on CASCARETS to help digest his food, tone up his intestines, stimulate his liver, keep his bowels regular, his blood pure and active, and his whole body healthy, clean and wholesome. "In time of peace prepare for war," and have about the house a pleasant medicine for sour stomach, sick headache, furred tongue, lazy liver, bad breath, bad taste, all results of over-indulgence. CASCARETS Candy Cathartic are what you want; a tablet at bed-time will fix you all right by morning. All druggists, 10c, 25c, 50c. Never sold in bulk. Genuine tablet stamped CCC. Sample and booklet free. Address Sterling Remedy Co., Chicago or New York. 585

How to Be Photographed Is an Art. Read all About It in The Sunday's Gazette